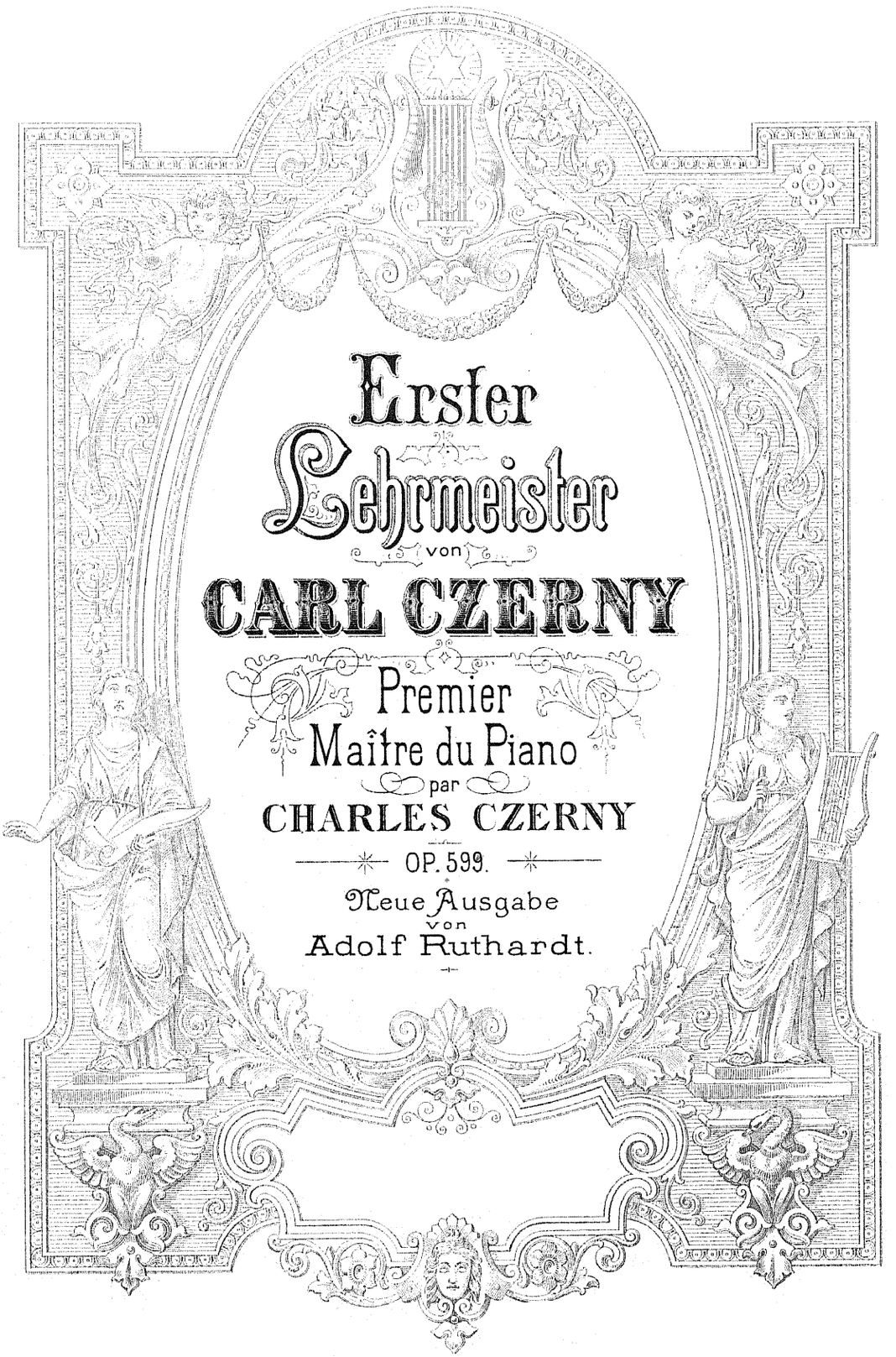

Erster Lehrmeister

von

CARL CZERNY

Premier Maître du Piano

par

CHARLES CZERNY

OP. 599.

Neue Ausgabe

von

Adolf Ruthardt.

Inhalt.

1 - 10.	Vorübungen zur Kenntnis der Noten.	3
11 - 18.	Übungen für die 5 Finger mit ruhig-stillstehender Hand.	6
19 - 26.	Die ersten Übungen des Unter- und Übersetzens.	11
27 - 31.	Übungen, welche den Umfang einer Oktave überschreiten.	14
32 - 35.	Übungen mit dem Baß-Schlüssel.	17
36 - 38.	Übungen mit ♯ und ♭.	18
39 - 42.	Übungen in anderen leichten Tonarten.	20
43 - 57.	Pausen.	22
58 - 70.	Übungen zur Beförderung der Geläufigkeit.	30
71-100.	Melodien mit und ohne Verzierungen.	39

Contenu.

		Pag.
1 - 10.	*Etudes préliminaires pour apprendre les notes.*	3
11 - 18.	*Exercices pour les 5 doigts, les mains tranquilles.*	6
19 - 26.	*Les premiers exercices pour le passage du pouce.*	11
27 - 31.	*Exercices qui dépassent une octave.*	14
32 - 35.	*Exercices en clef de fa.*	17
36 - 38.	*Exercices en dièses et bémols.*	18
39 - 42.	*Exercices en d'autres tons faciles.*	20
43 - 57.	*Silences.*	22
58 - 70.	*Exercices pour favoriser la vélocité.*	30
71-100.	*Mélodies avec et sans ornements.*	39

Contents.

		Pag.
1 - 10.	First exercises for the knowledge of the notes.	3
11 - 18.	Exercises for the 5 fingers with quiet hand.	6
19 - 26.	The first exercises for the thumb.	11
27 - 31.	Exercises exceeding an octava.	14
32 - 35.	Exercises with the bass-clef.	17
36 - 38.	Exercises in sharps and flats.	18
39 - 42.	Exercises in other easy tunes.	20
43 - 57.	Rests.	22
58 - 70.	Exercises of velocity.	30
71-100.	Melodies with and without ornaments.	39

Erster Lehrmeister.

Premier Maître du Piano. — First Instructor of the Piano.

Vorübungen zur Kenntnis der Noten.

Etudes préliminaires pour apprendre les notes. — First exercises for the knowledge of the notes.

C. Czerny, Op. 599. Cah. I.

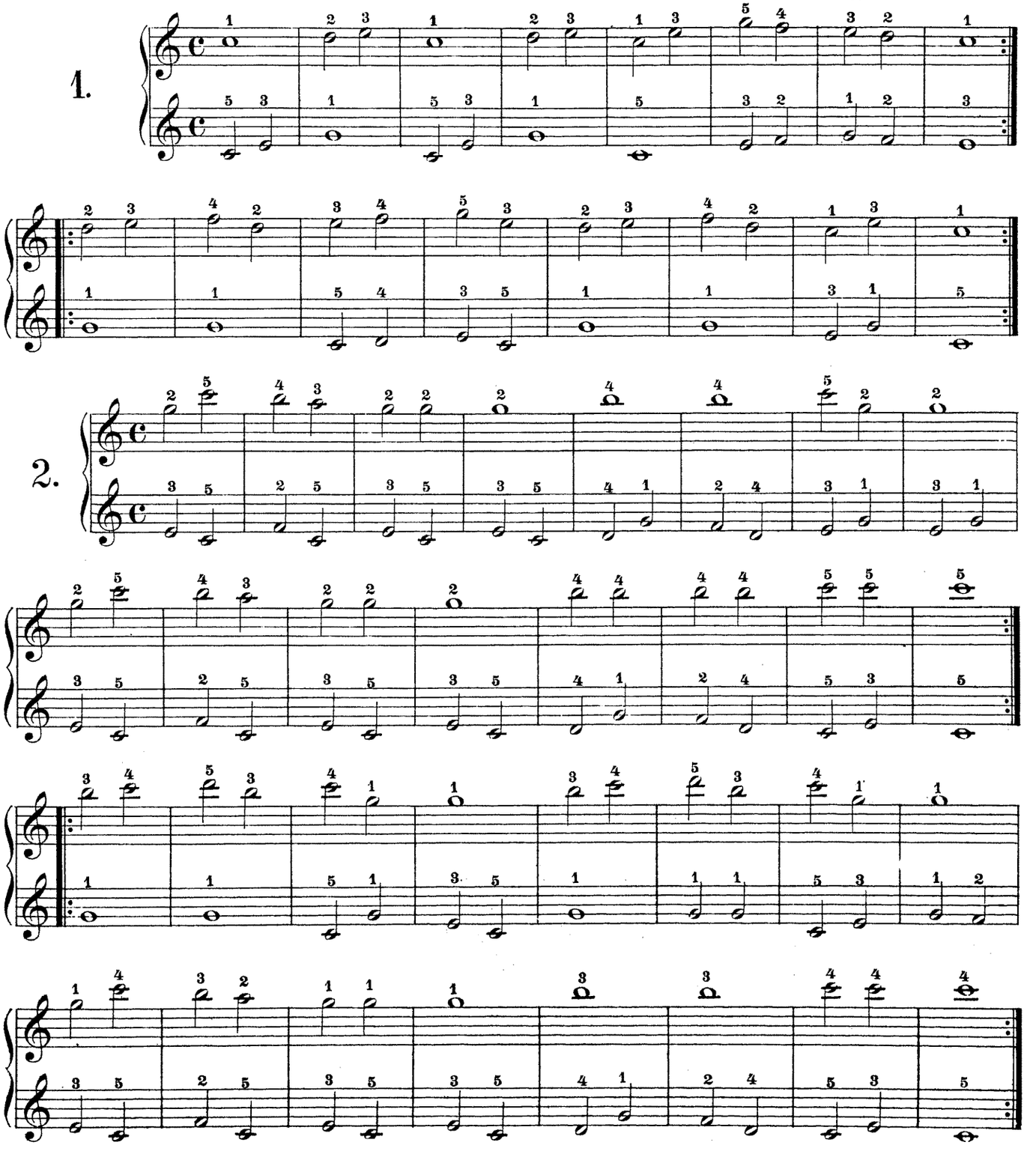

3.

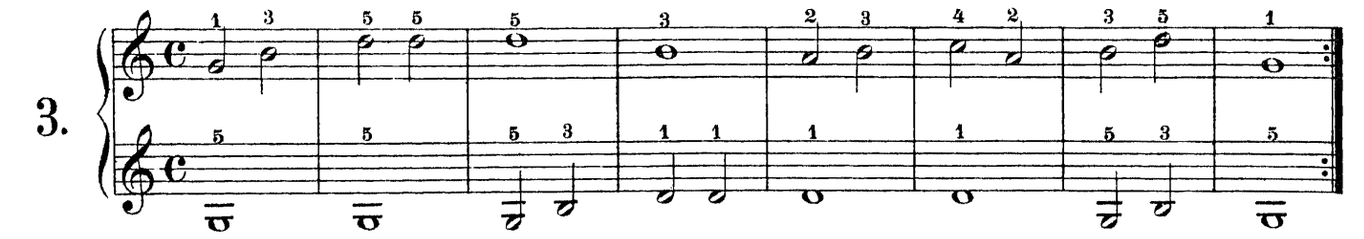

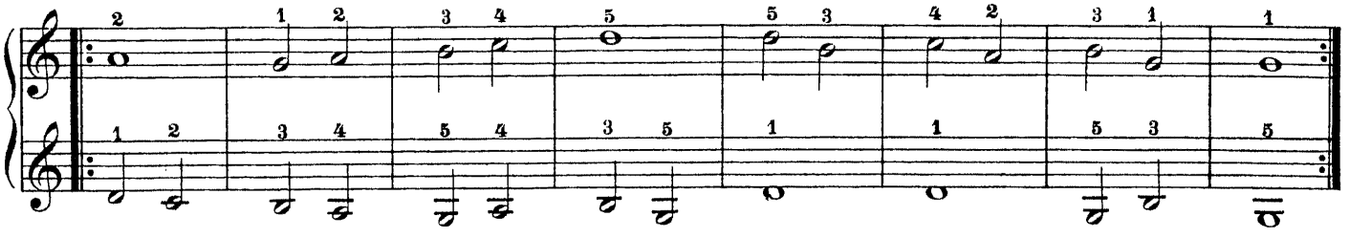

4.

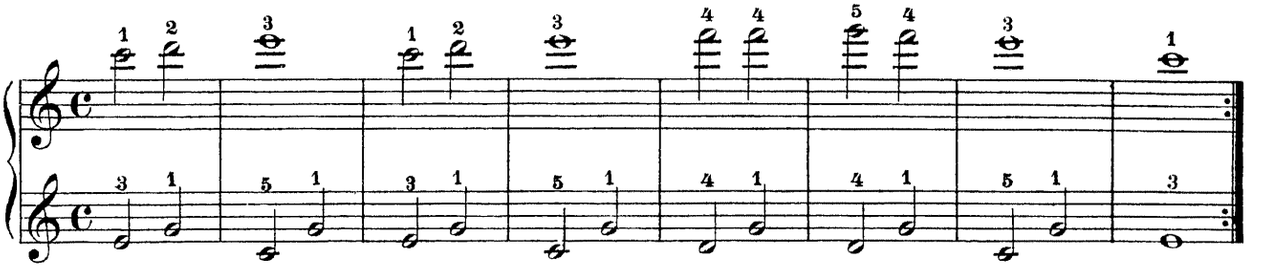

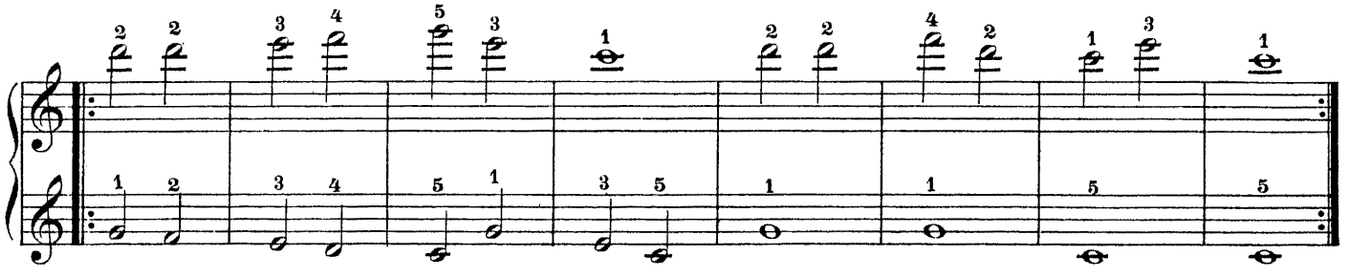

5.

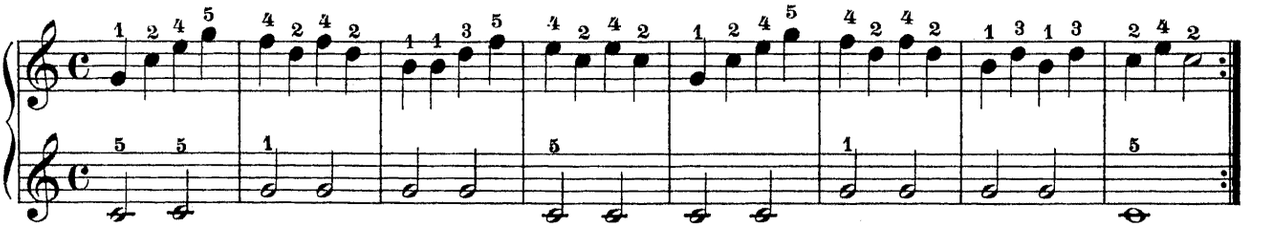

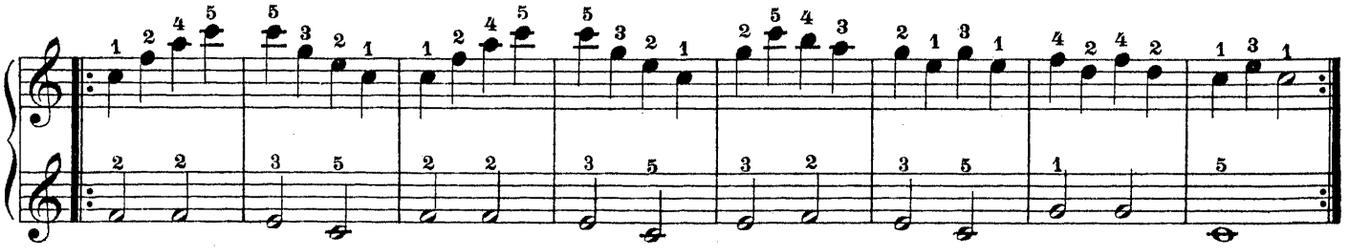

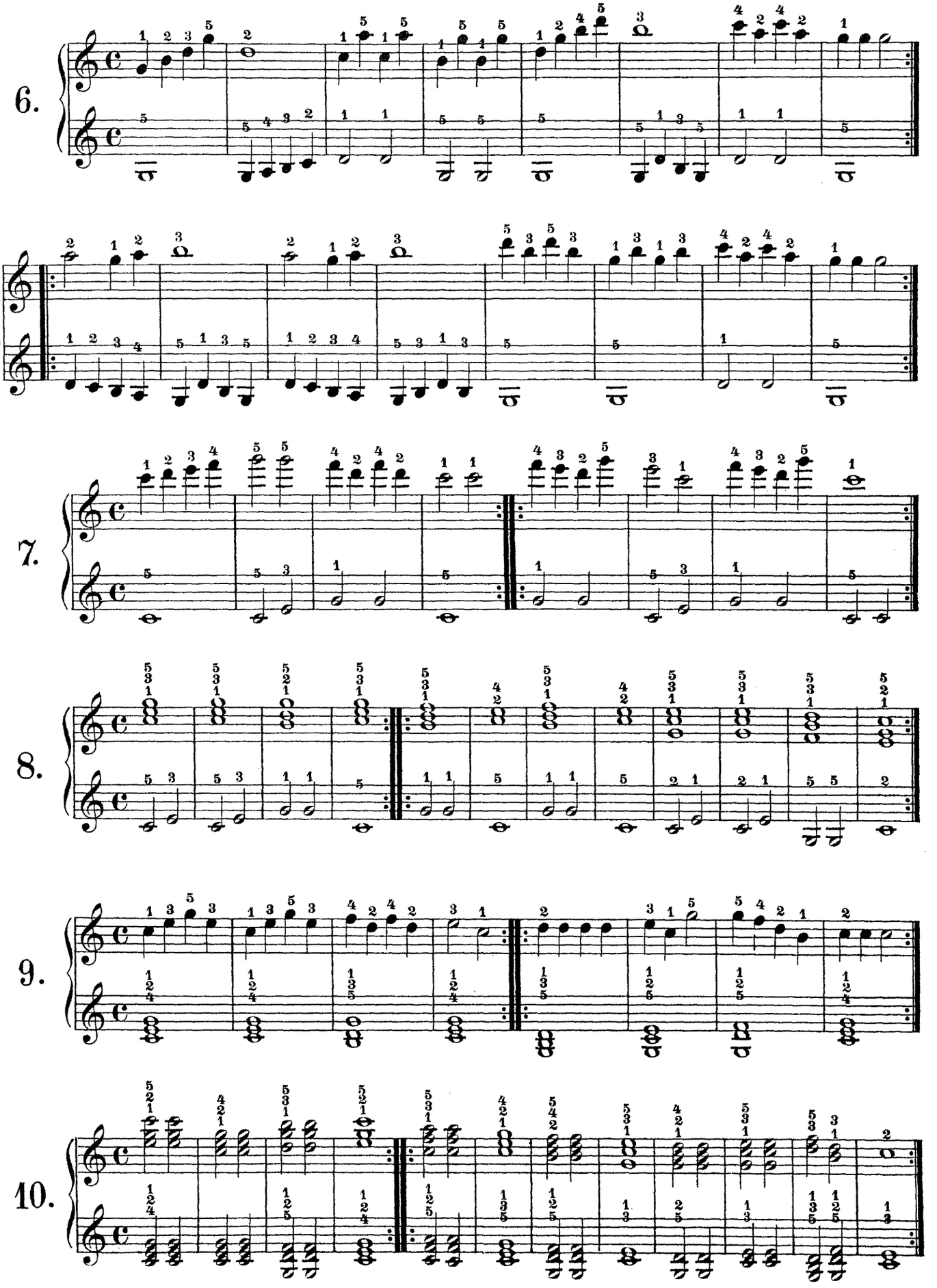
6.
7.
8.
9.
10.

Übungen für die 5 Finger mit ruhig-stillstehender Hand.

Exercices pour les 5 doigts, les mains tranquilles. — Exercises for the 5 fingers with quiet hand.

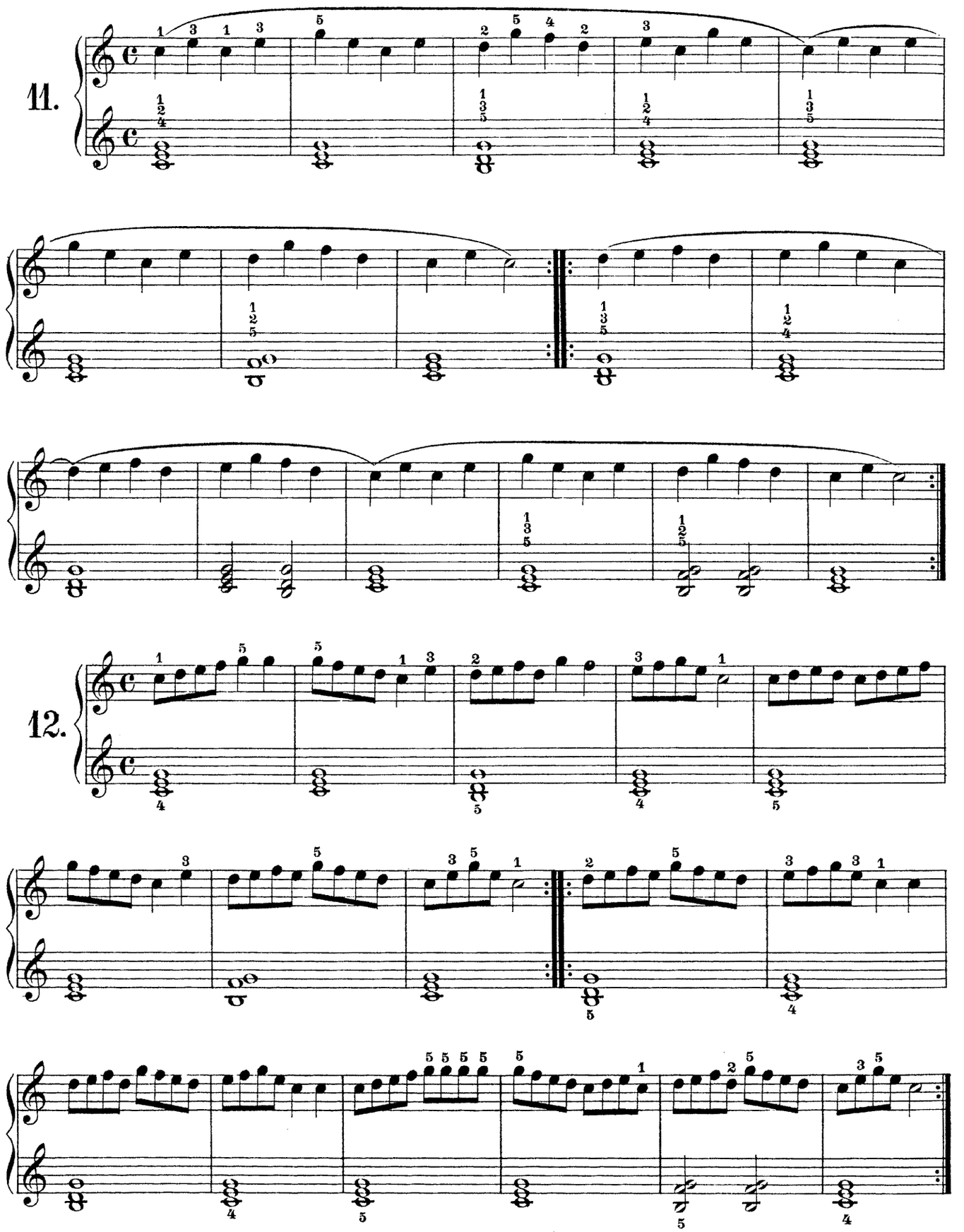

13.

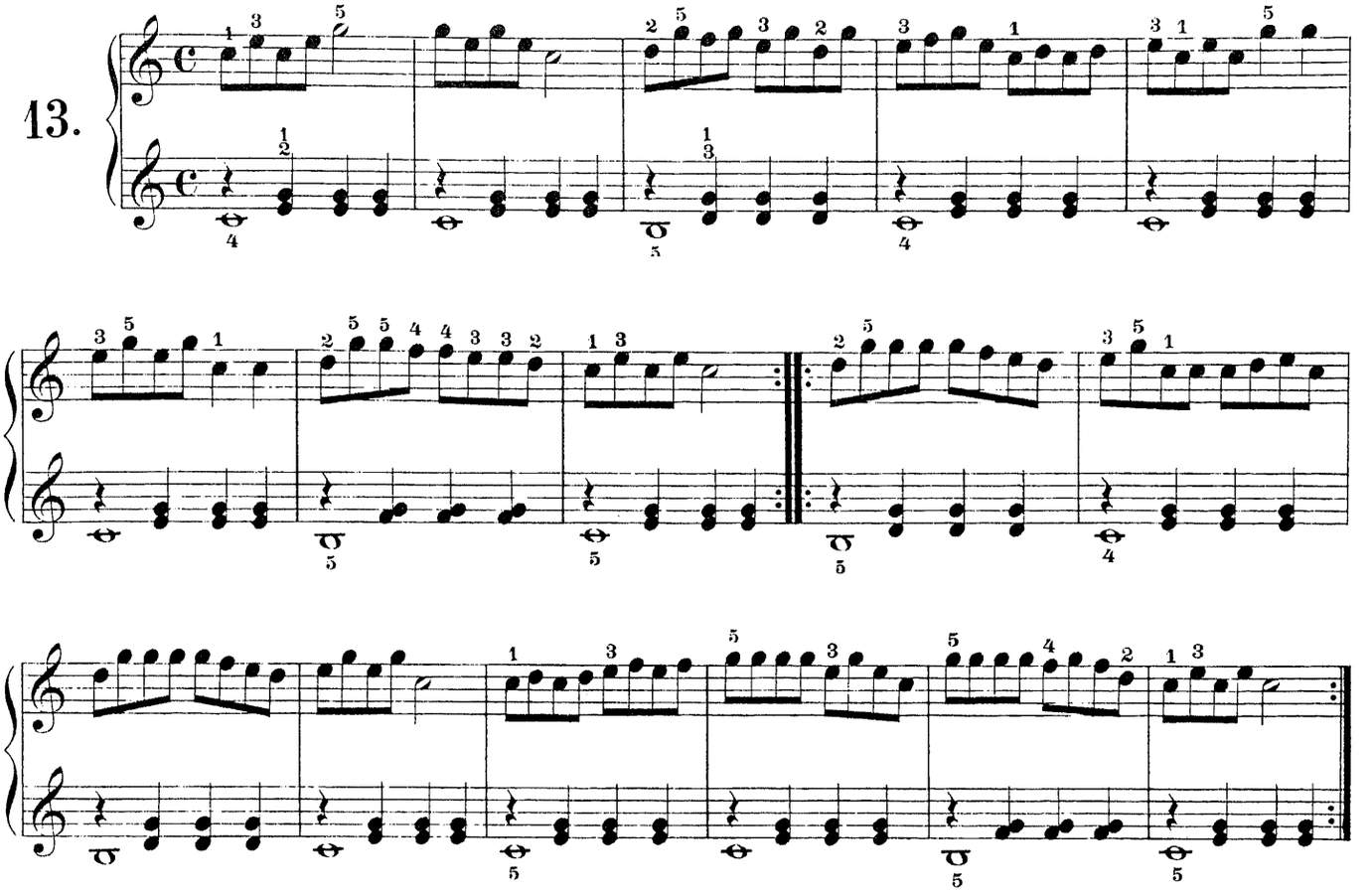

14.

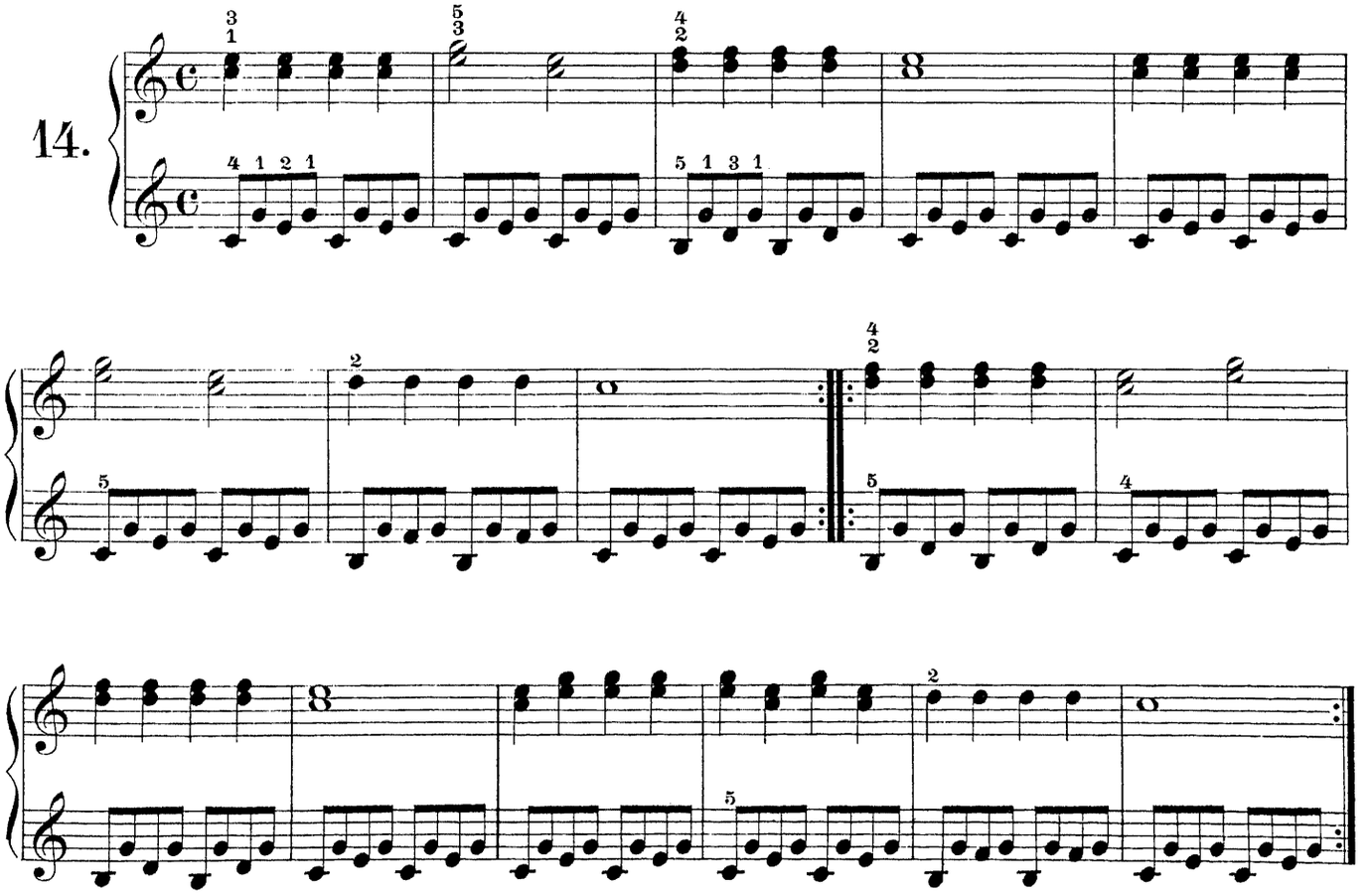

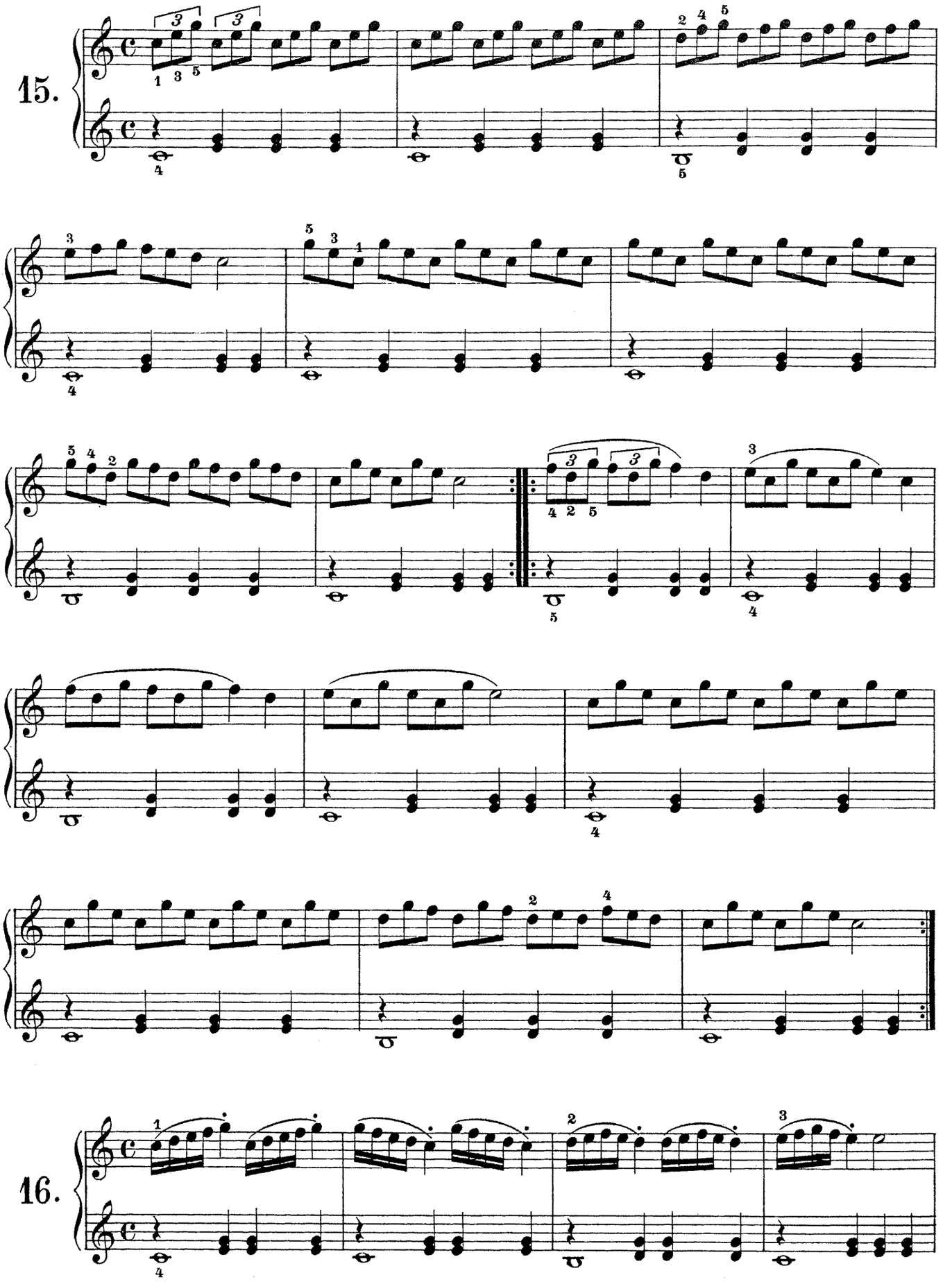
15.
16.

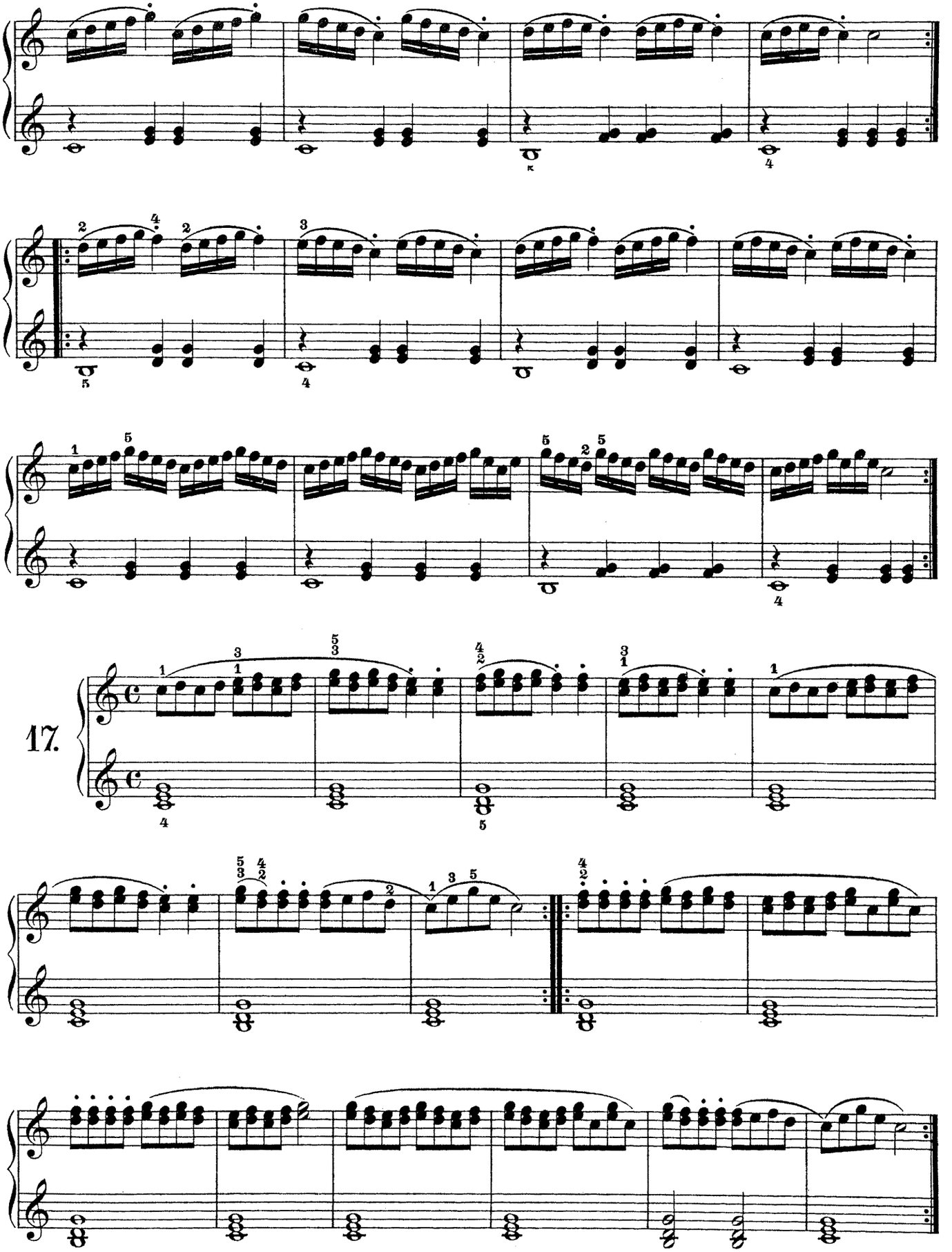
17.

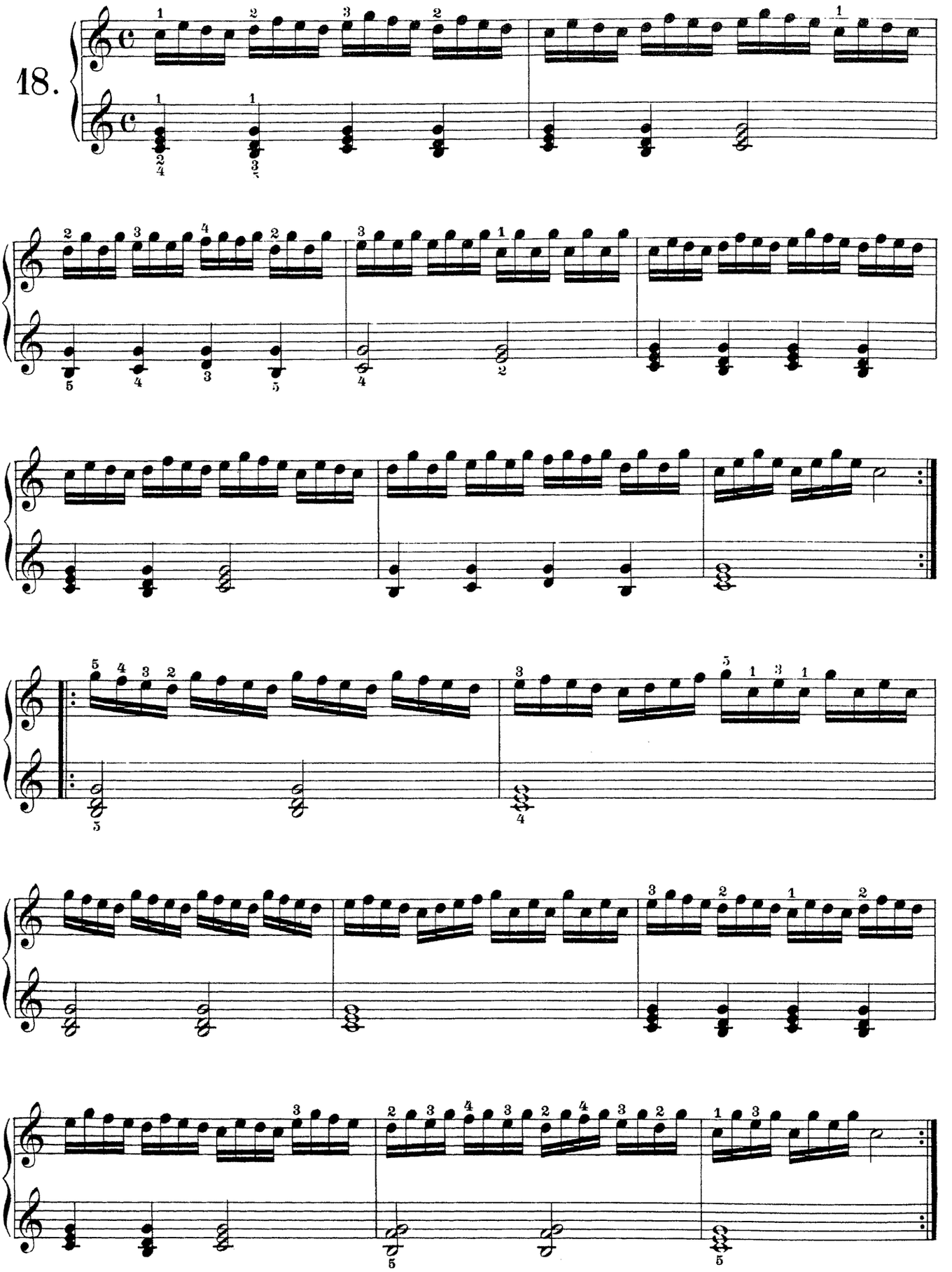
18.

Die ersten Übungen des Unter- und Übersetzens.

Les premiers exercices pour le passage du pouce. — The first exercises for the thumb.

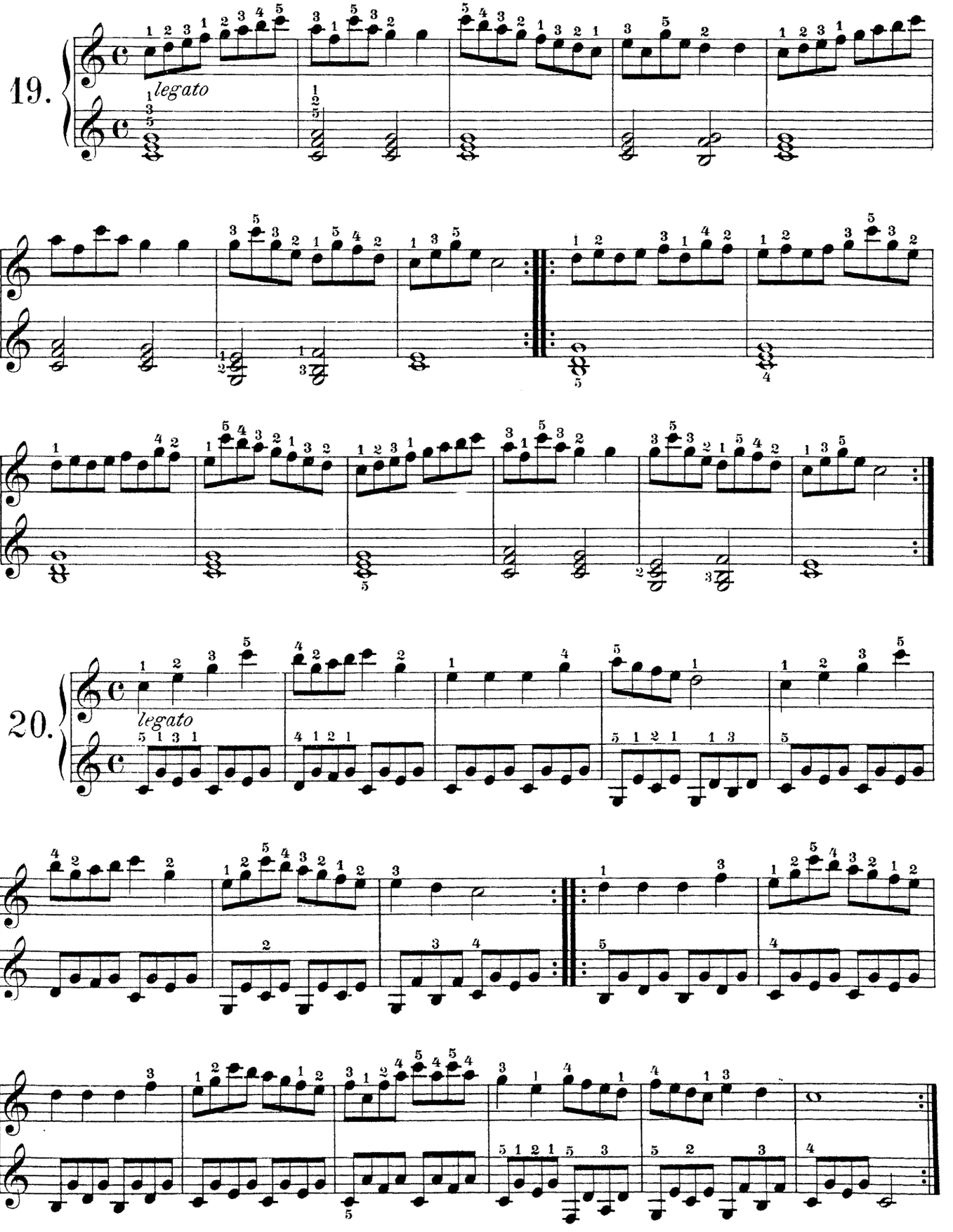

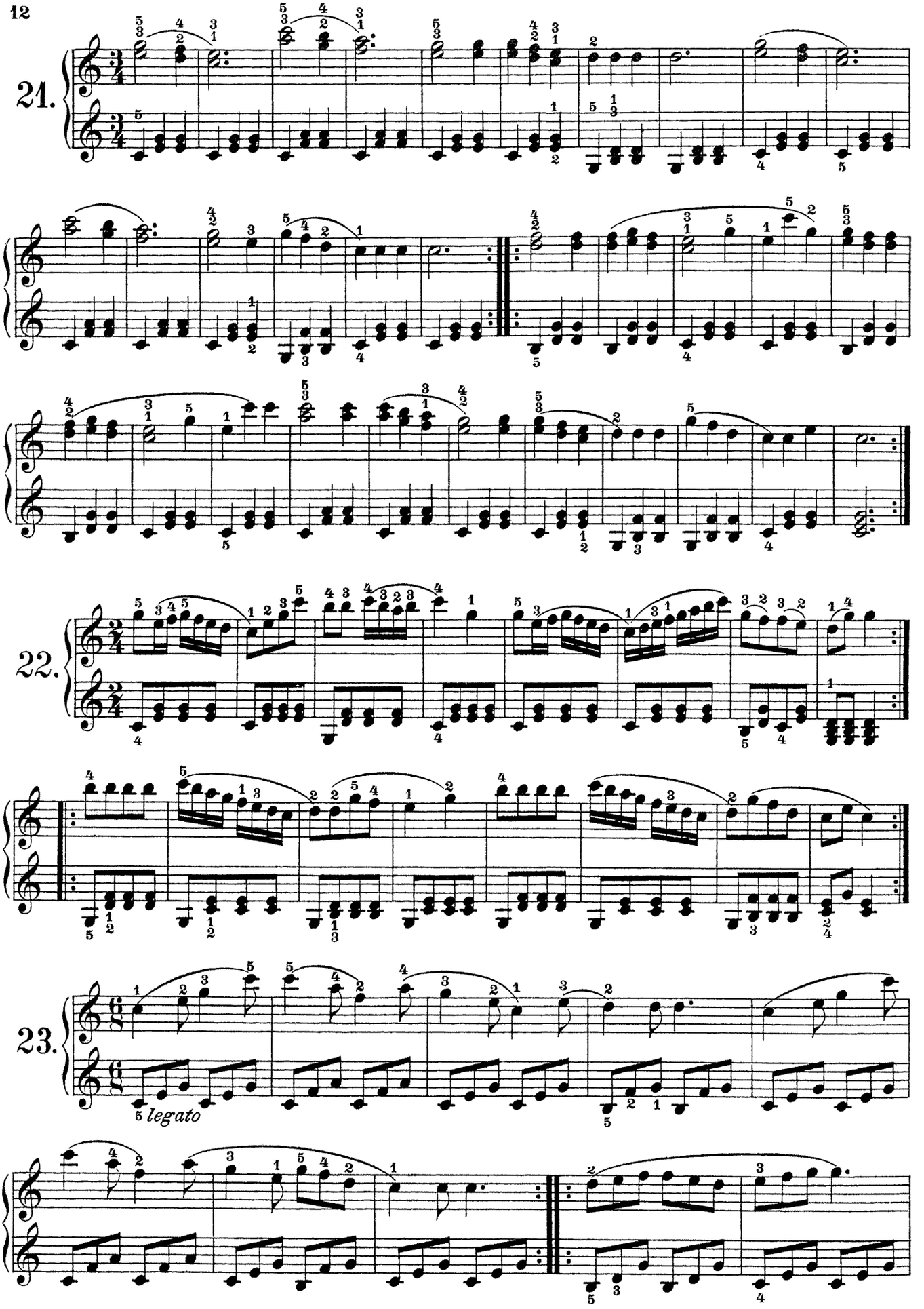
21.
22.
23.
legato

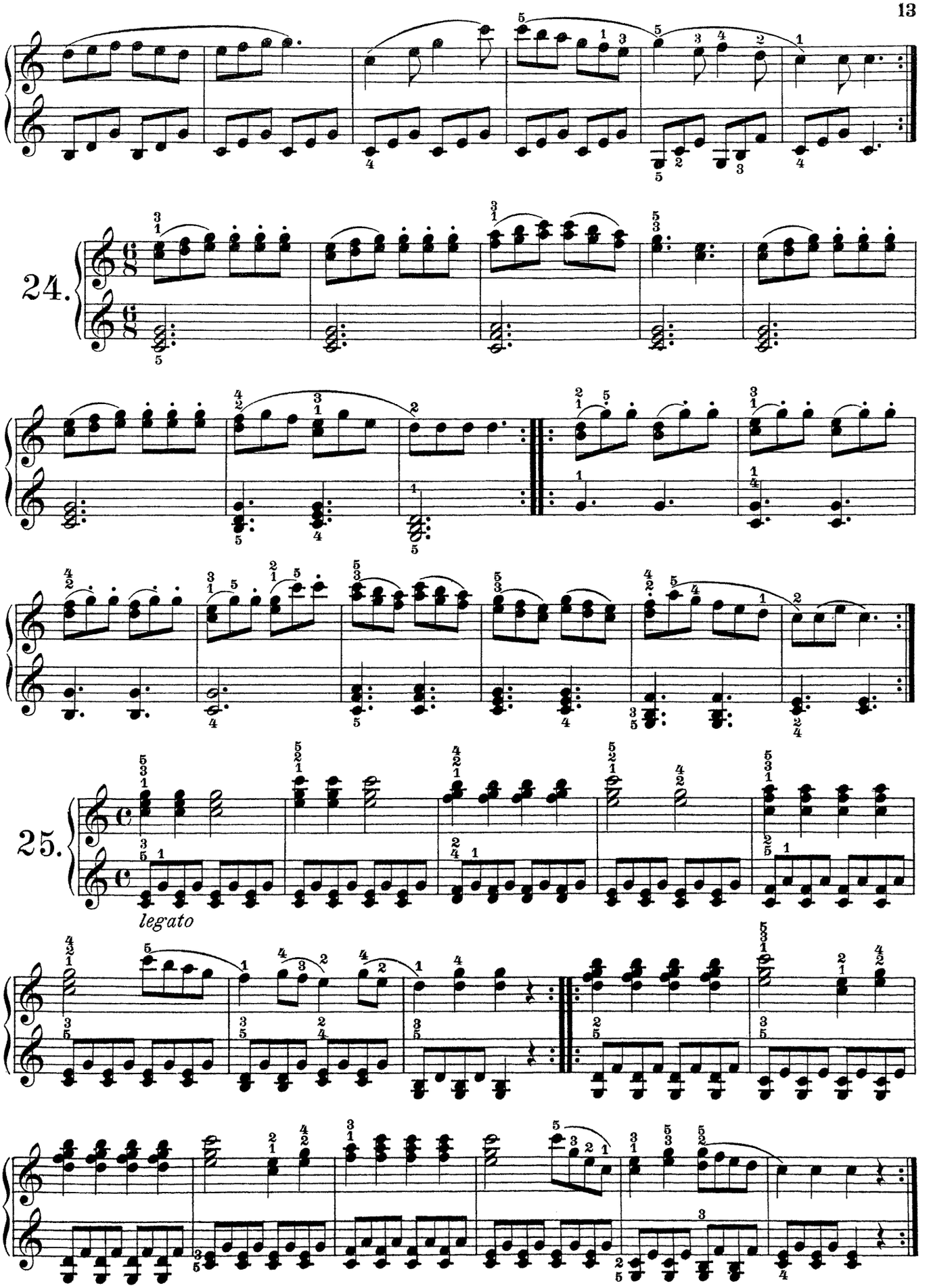
24.
25.
legato

26.

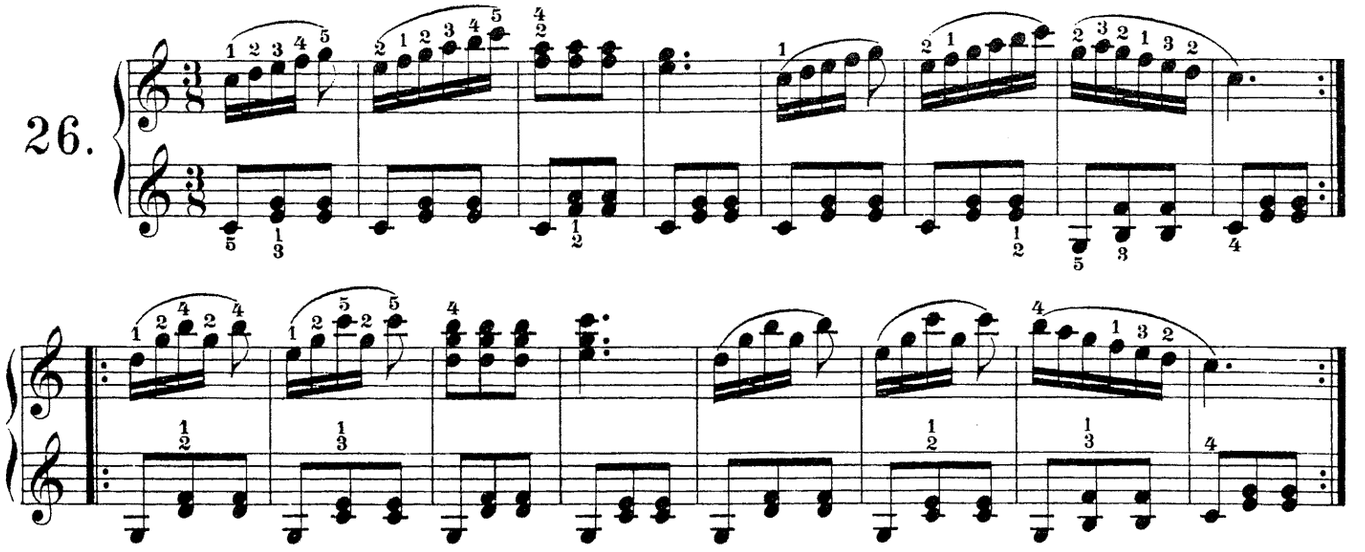

Übungen, welche den Umfang einer Oktave überschreiten.

Exercices qui dépassent une octave. — Exercises exceeding an octava.

27.

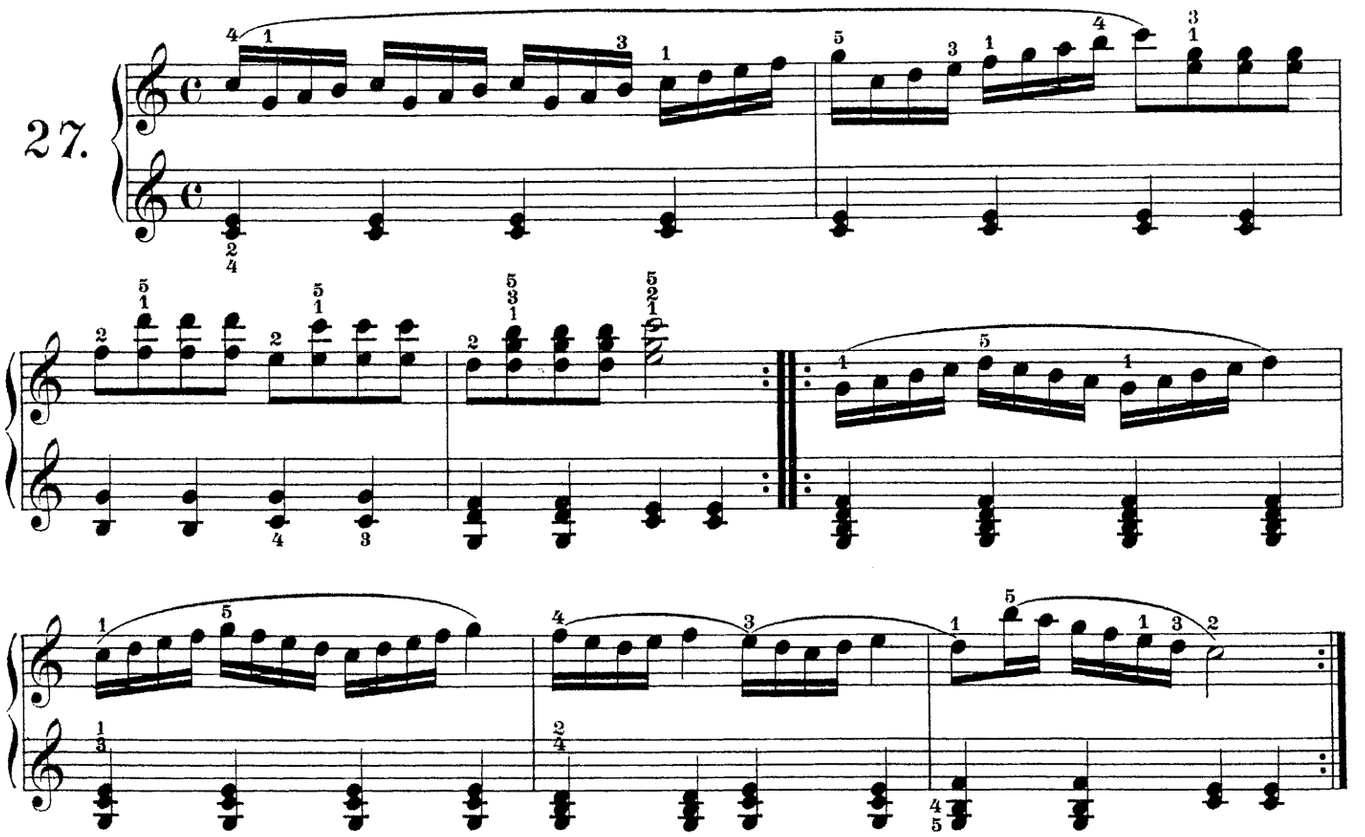

28.

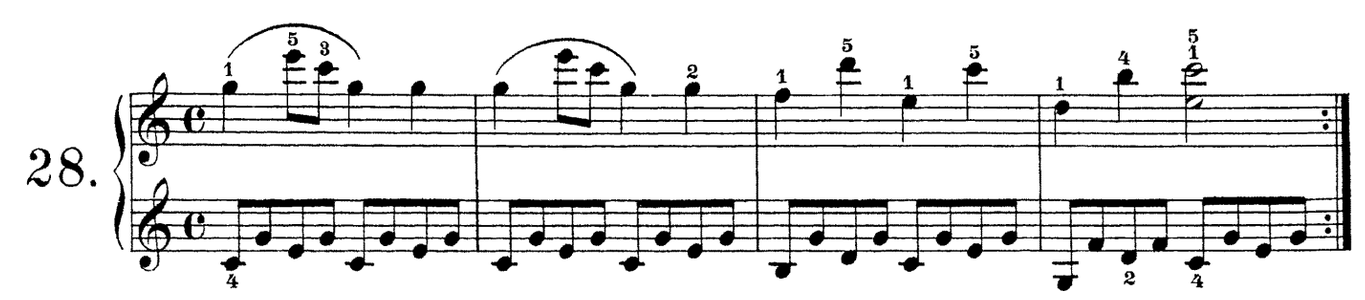

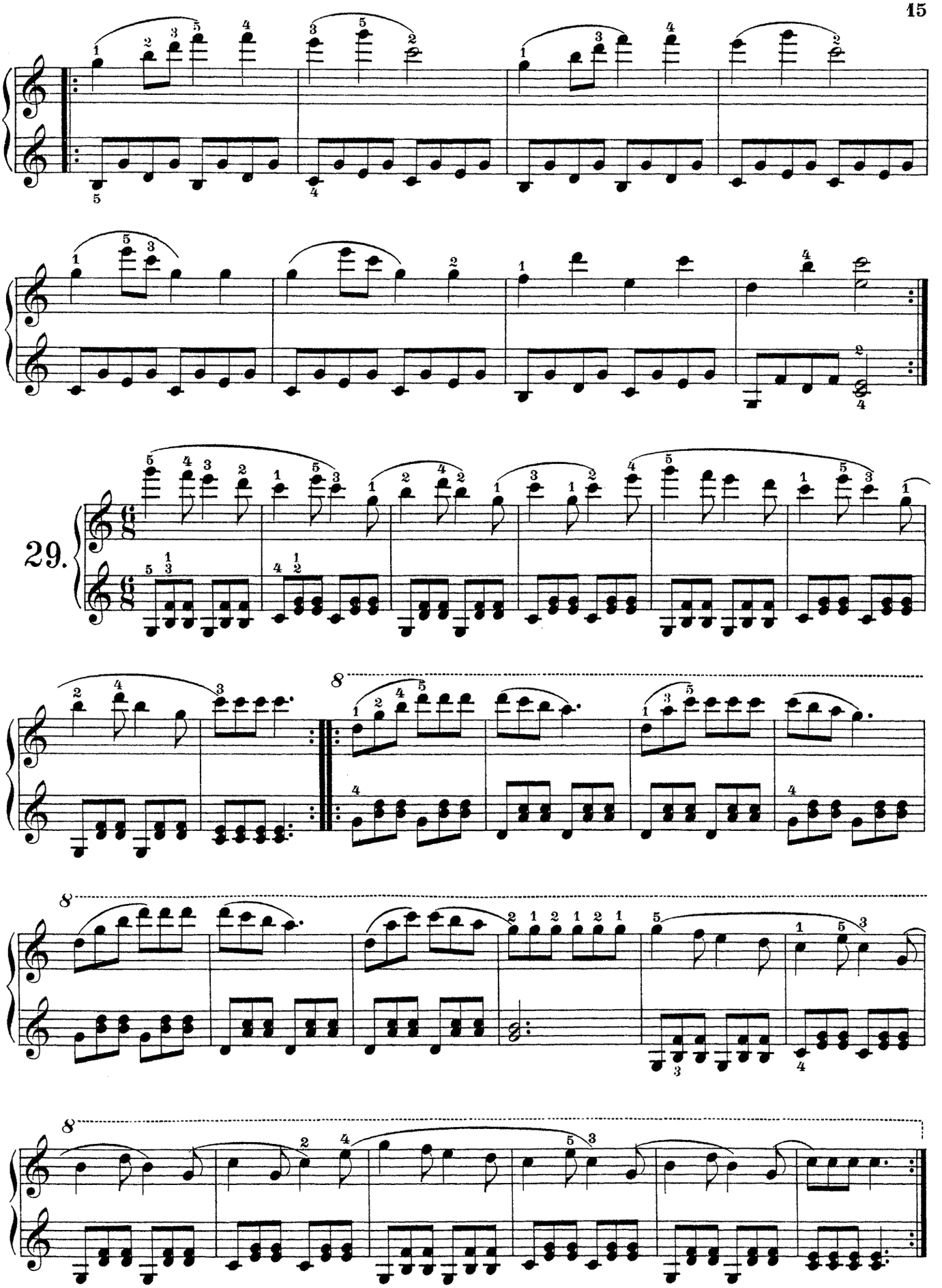
29.
8
8
8

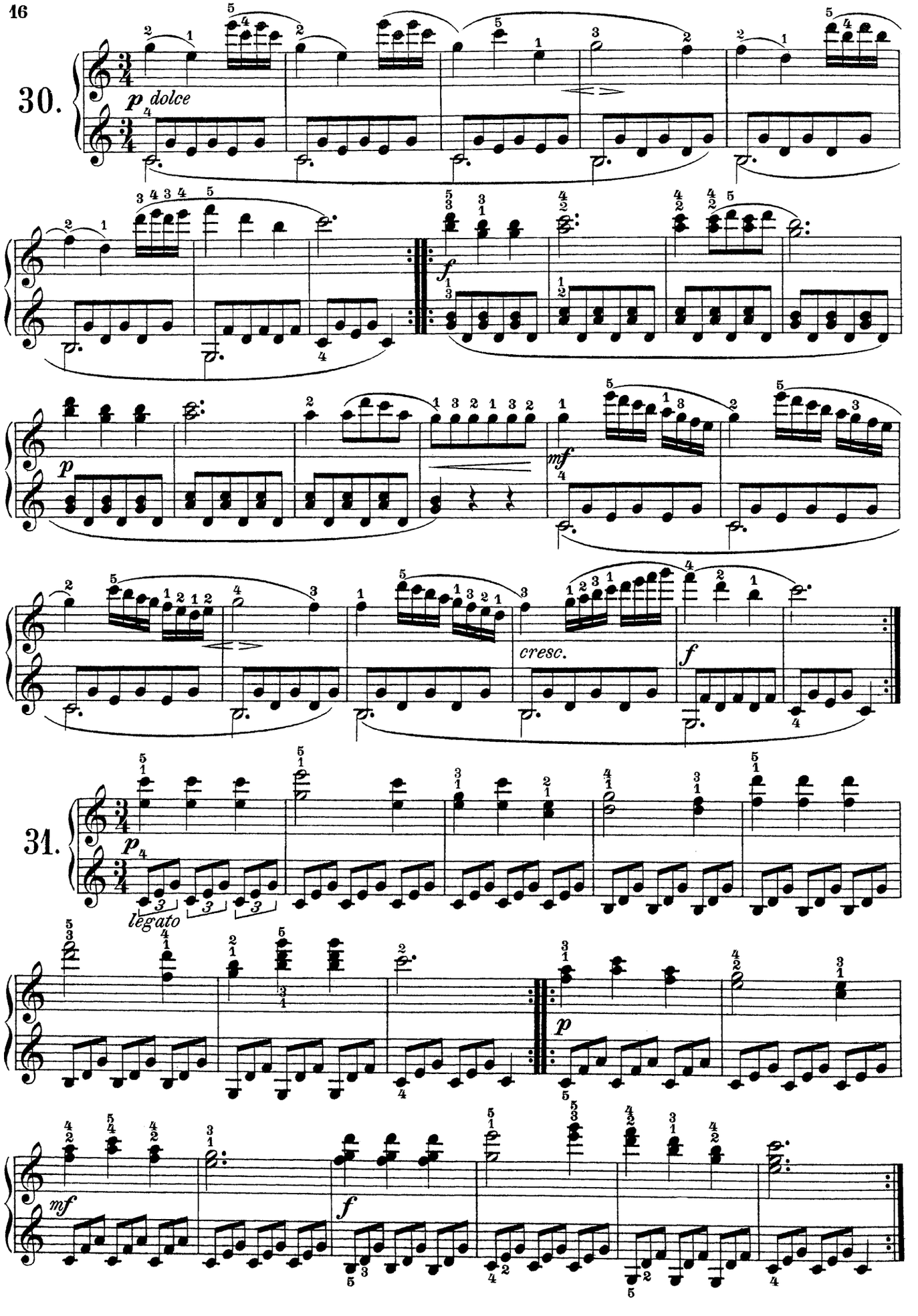
30.
p dolce
f
p
mf
cresc.
f
31.
p
legato
p
mf
f

Übungen mit dem Baß - Schlüssel.

Exercices en clef de fa. — Exercises with the bass-clef.

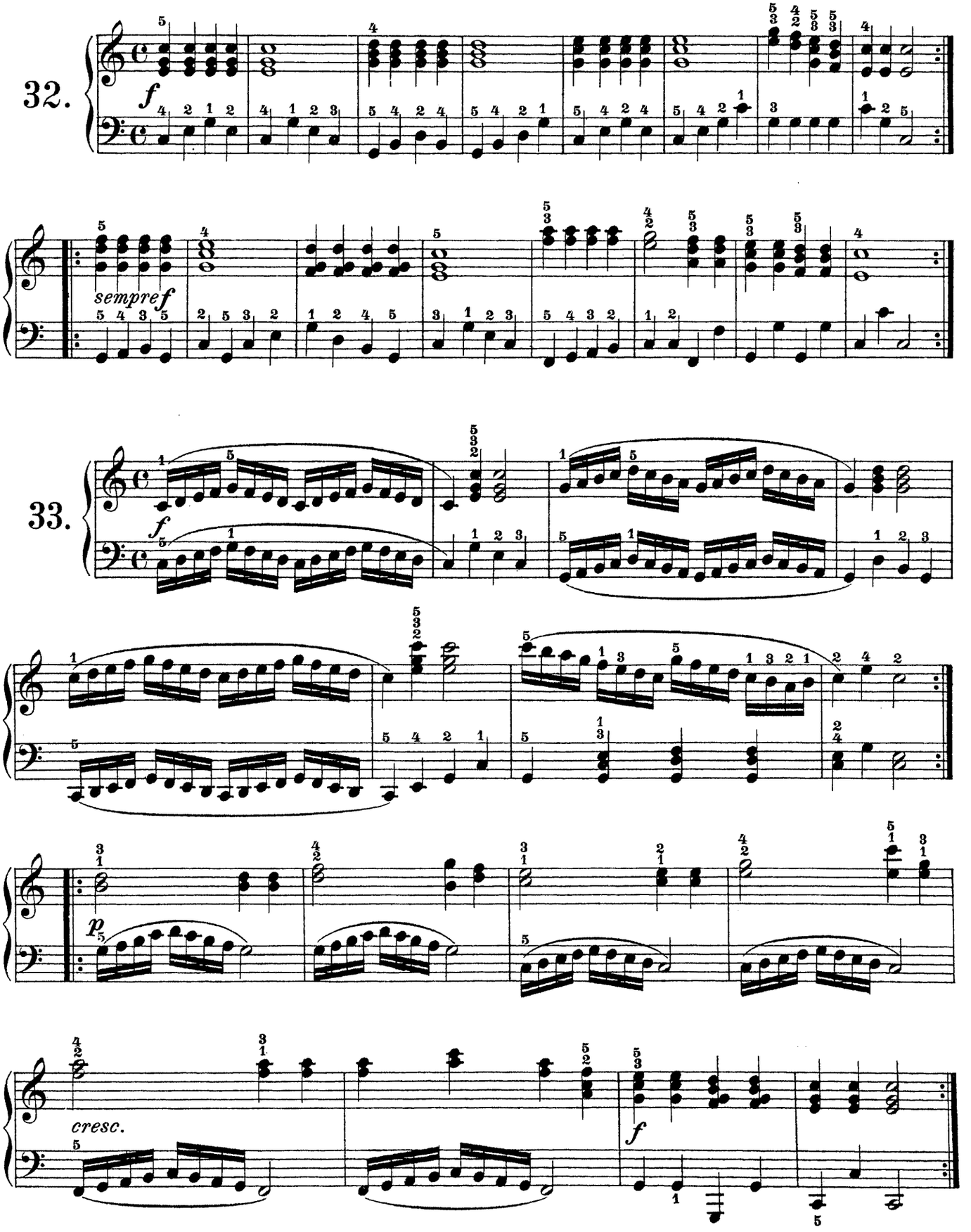

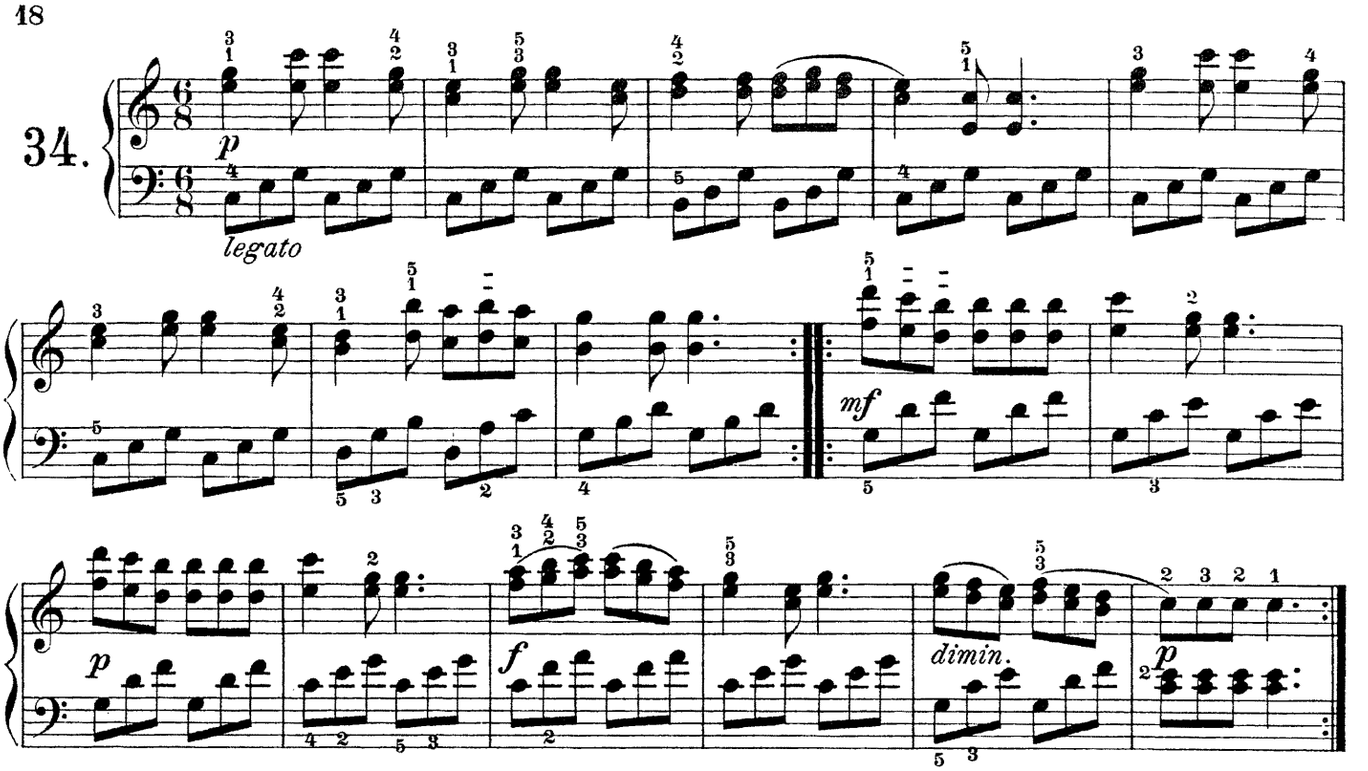

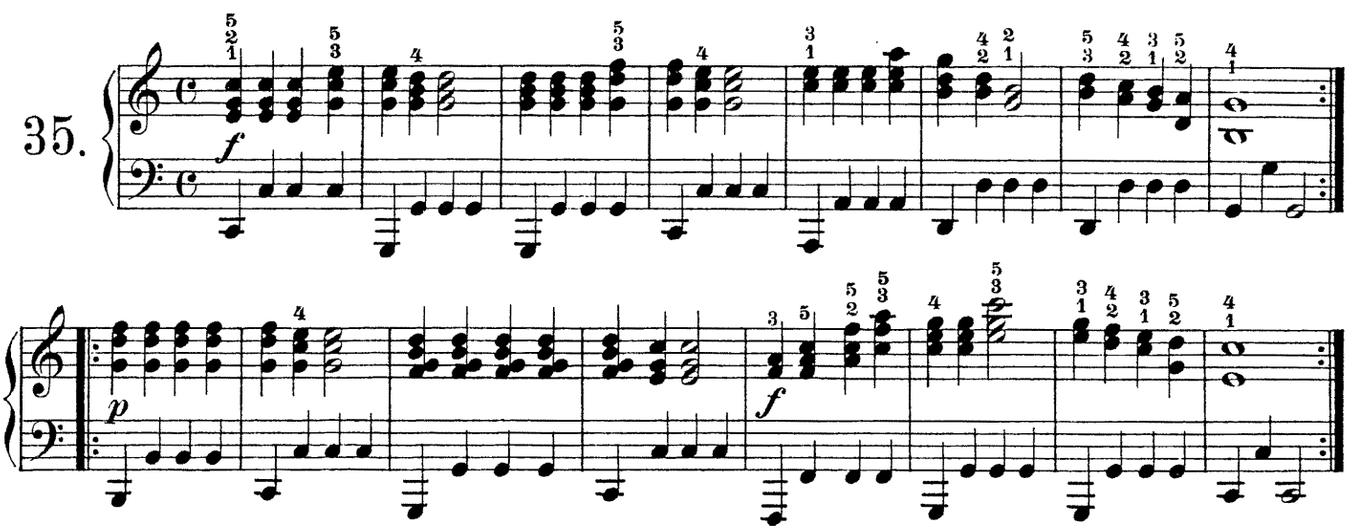

Übungen mit ♯ und ♭.

Exercices en dièses et bémols. — Exercises in sharps and flats.

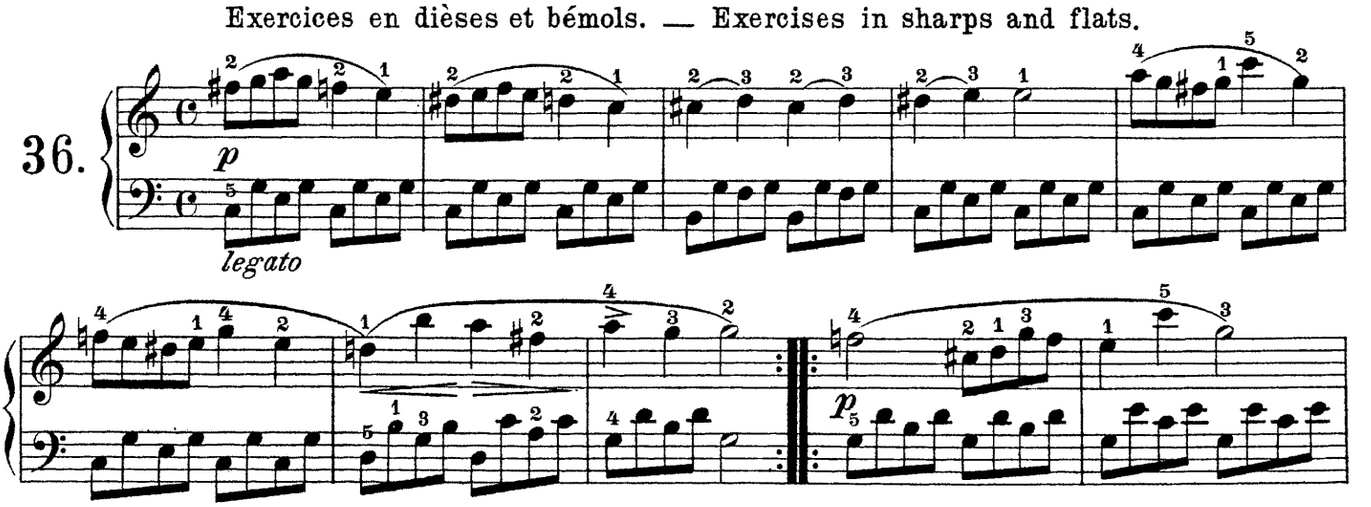

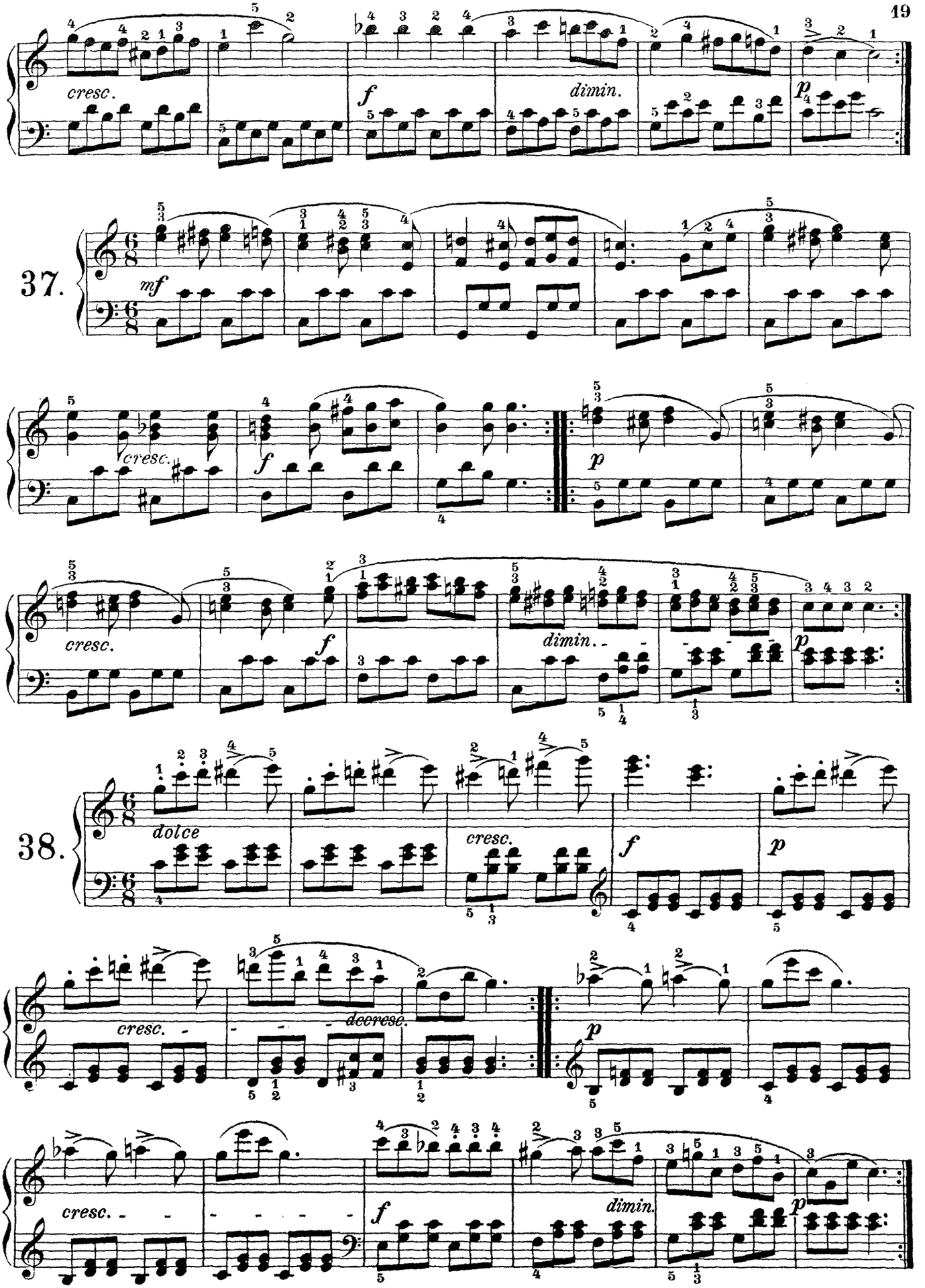
cresc.
f
dimin.
p
37.
mf
cresc.
f
p
cresc.
f
dimin.
p
38.
dolce
cresc.
f
p
cresc.
decresc.
p
cresc.
f
dimin.
p

Übungen in anderen leichten Tonarten.

Exercices en d'autres tons faciles. — Exercises in other easy tunes.

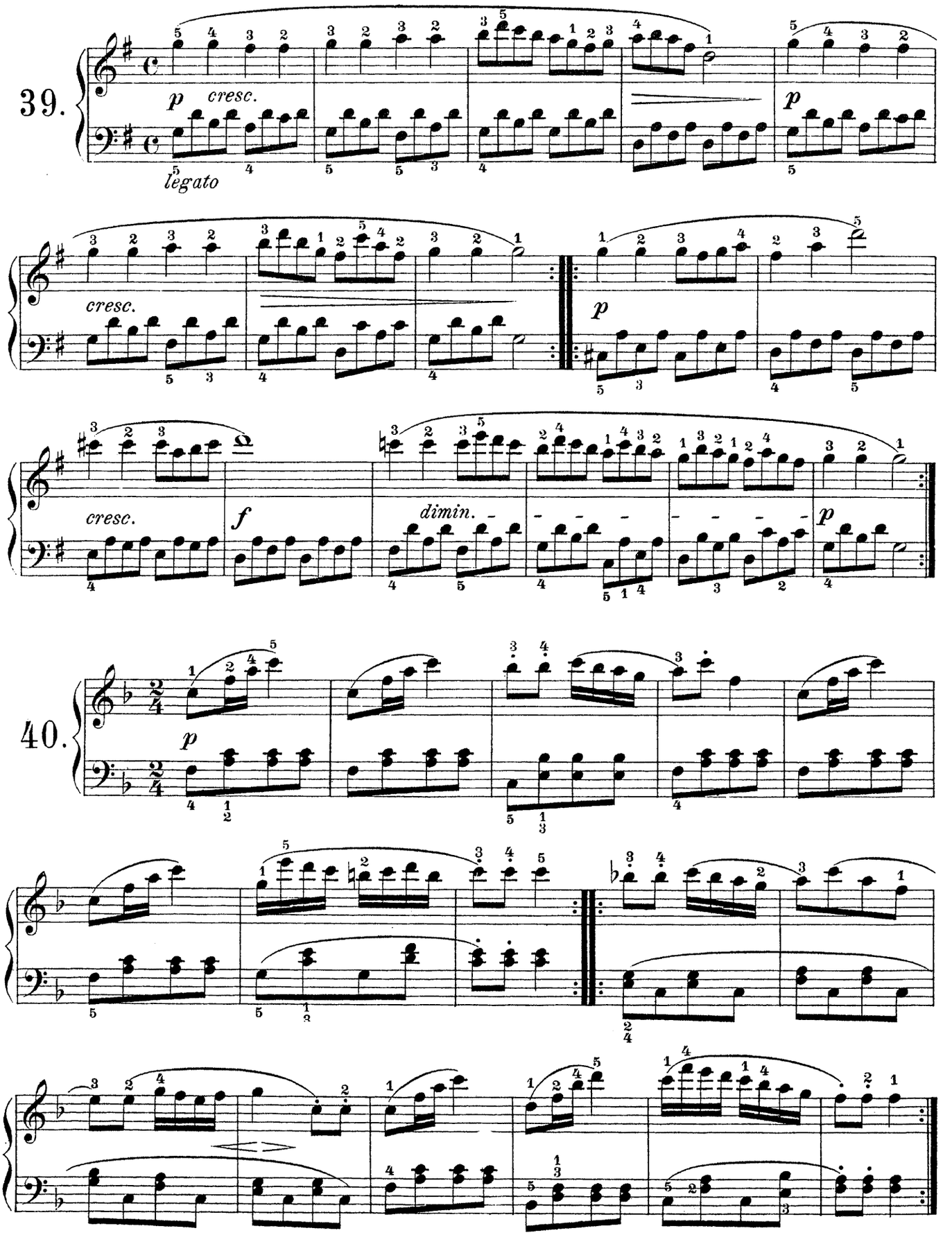

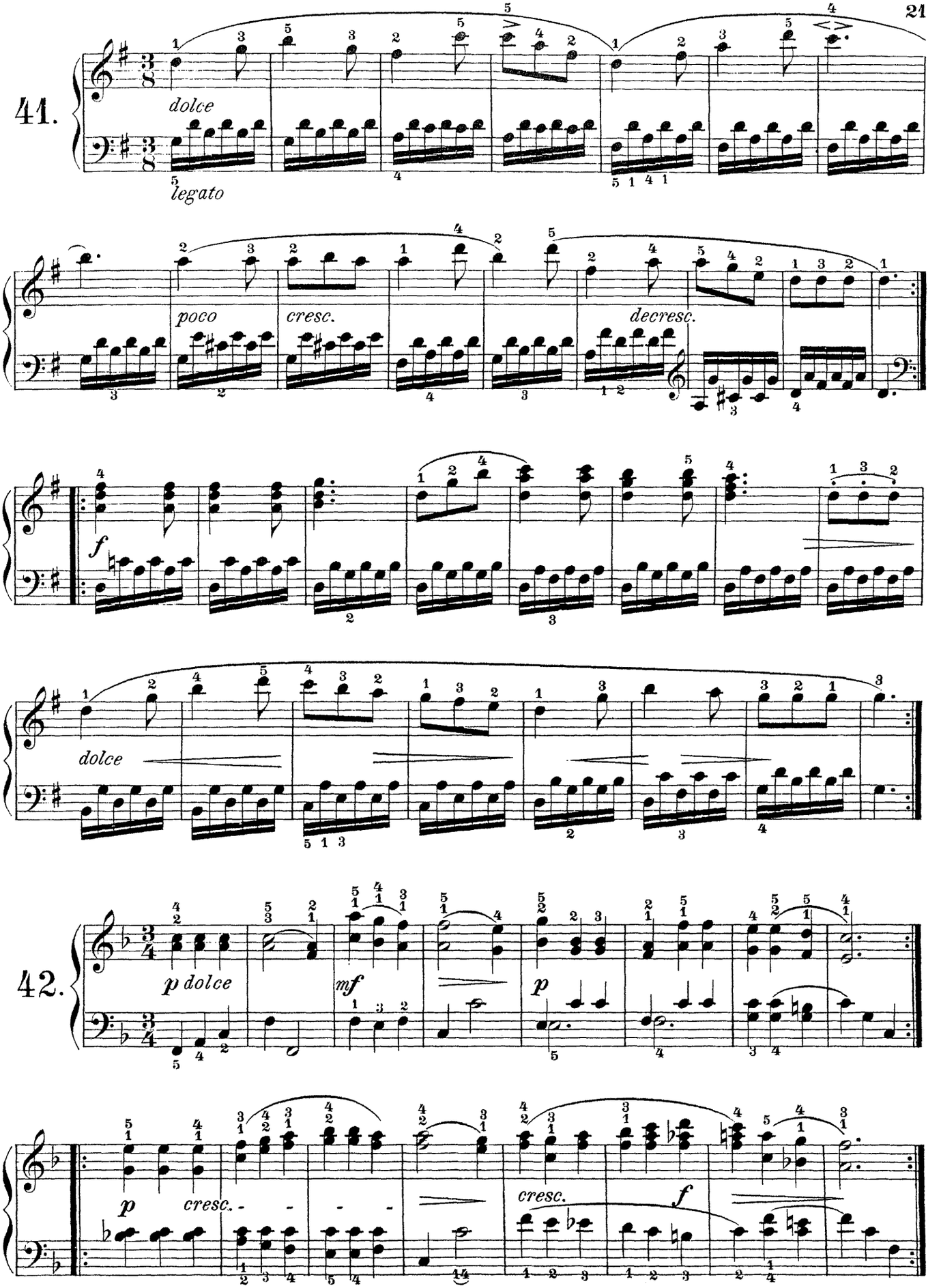
41.
dolce
legato
poco
cresc.
decresc.
f
dolce
42.
p dolce
mf
p
p
cresc.
cresc.
f

Pausen.

Silences. — Rests.

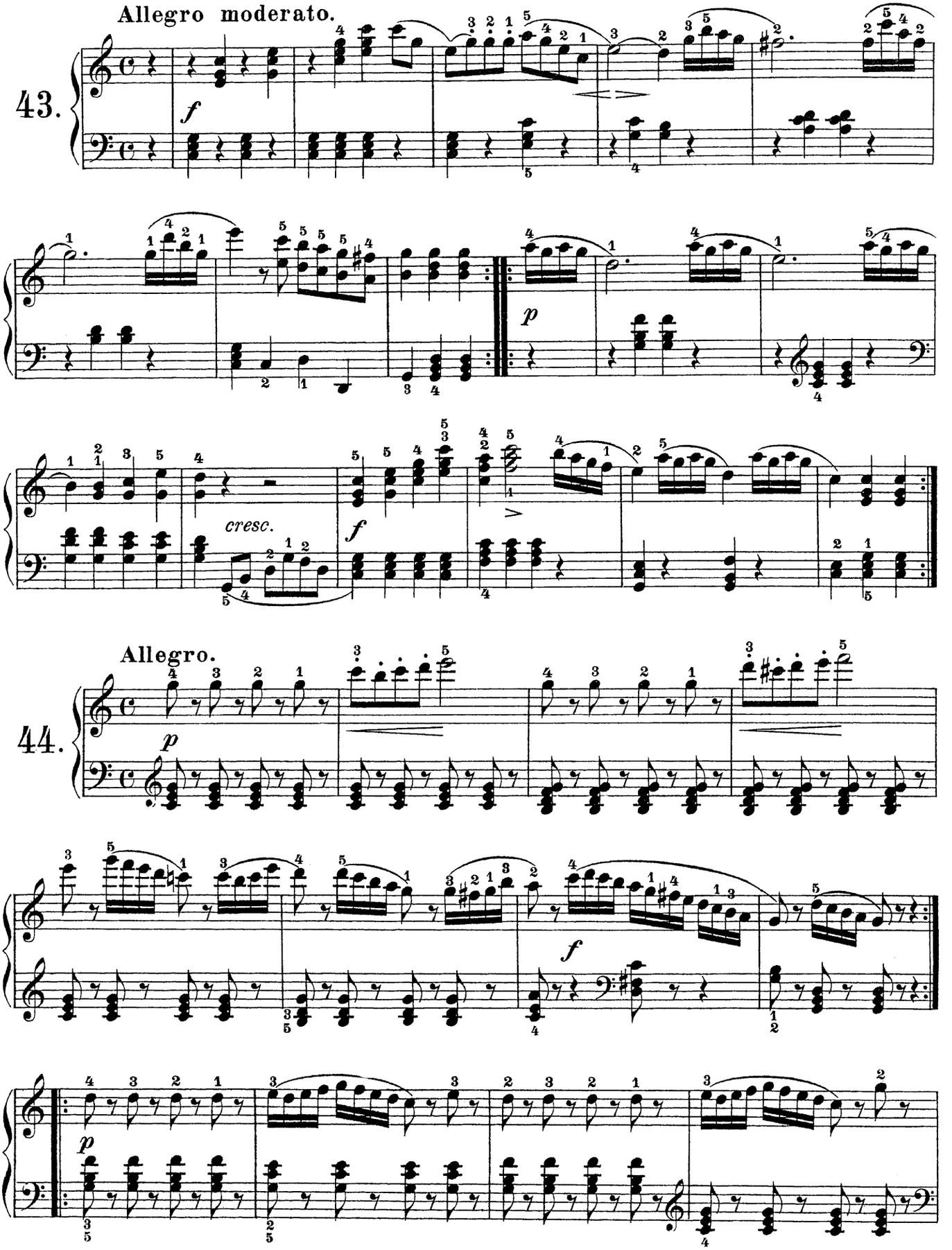

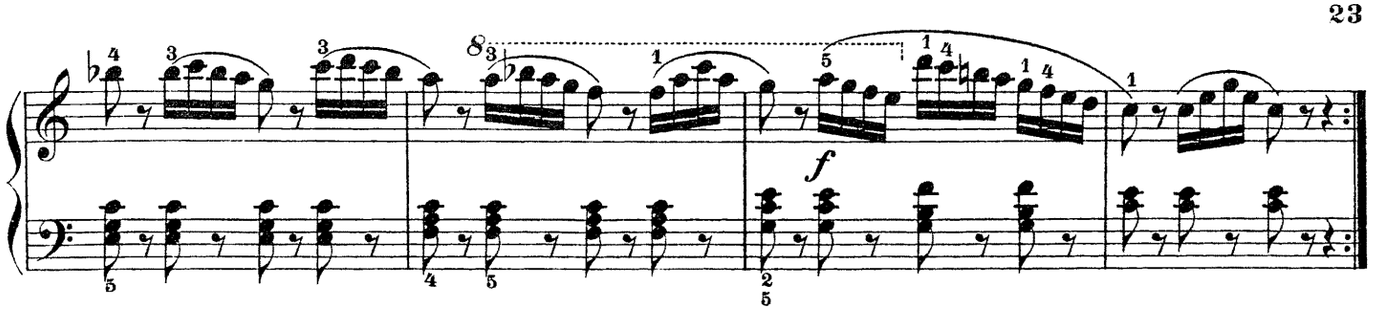

45. Allegretto.

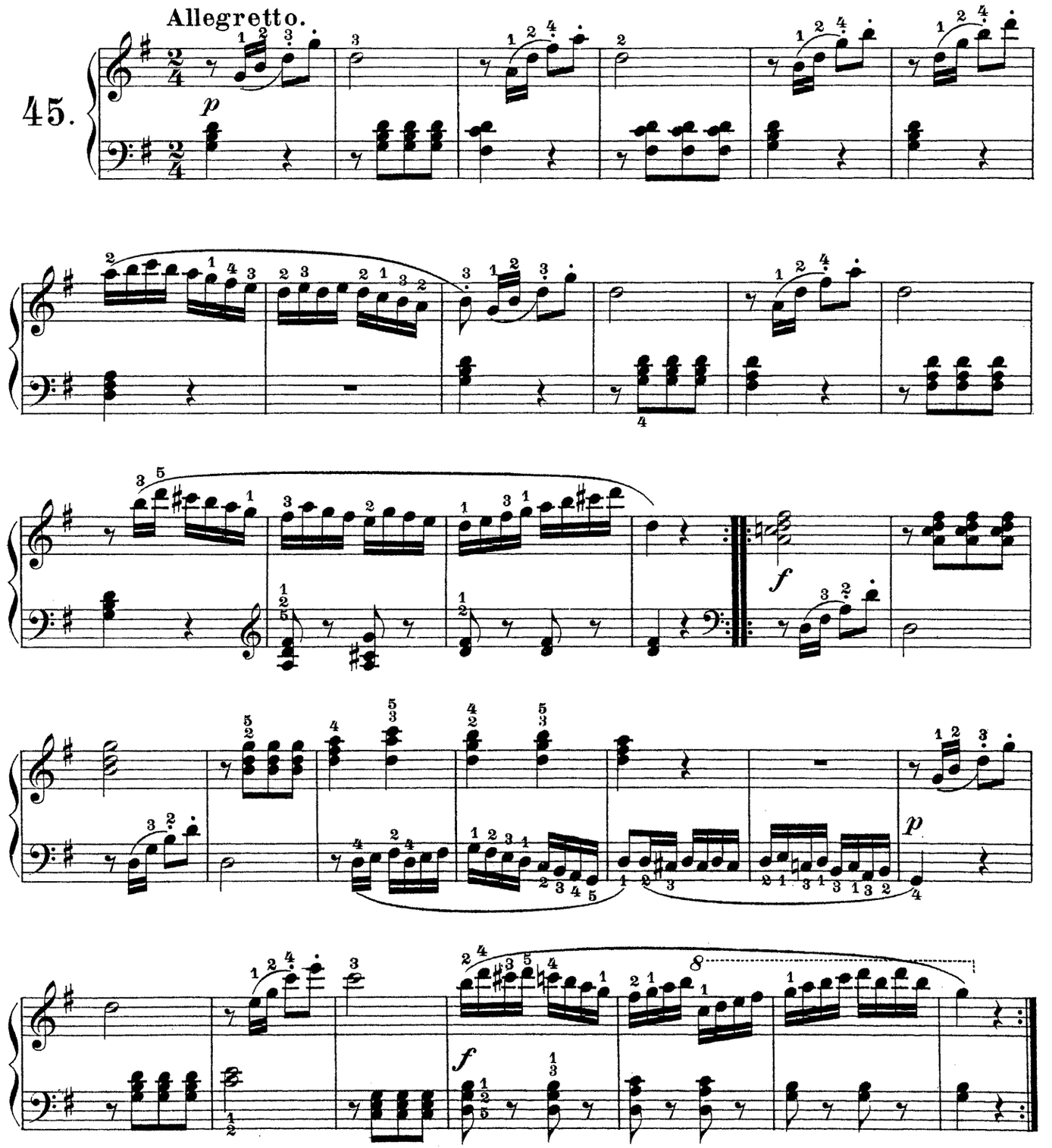

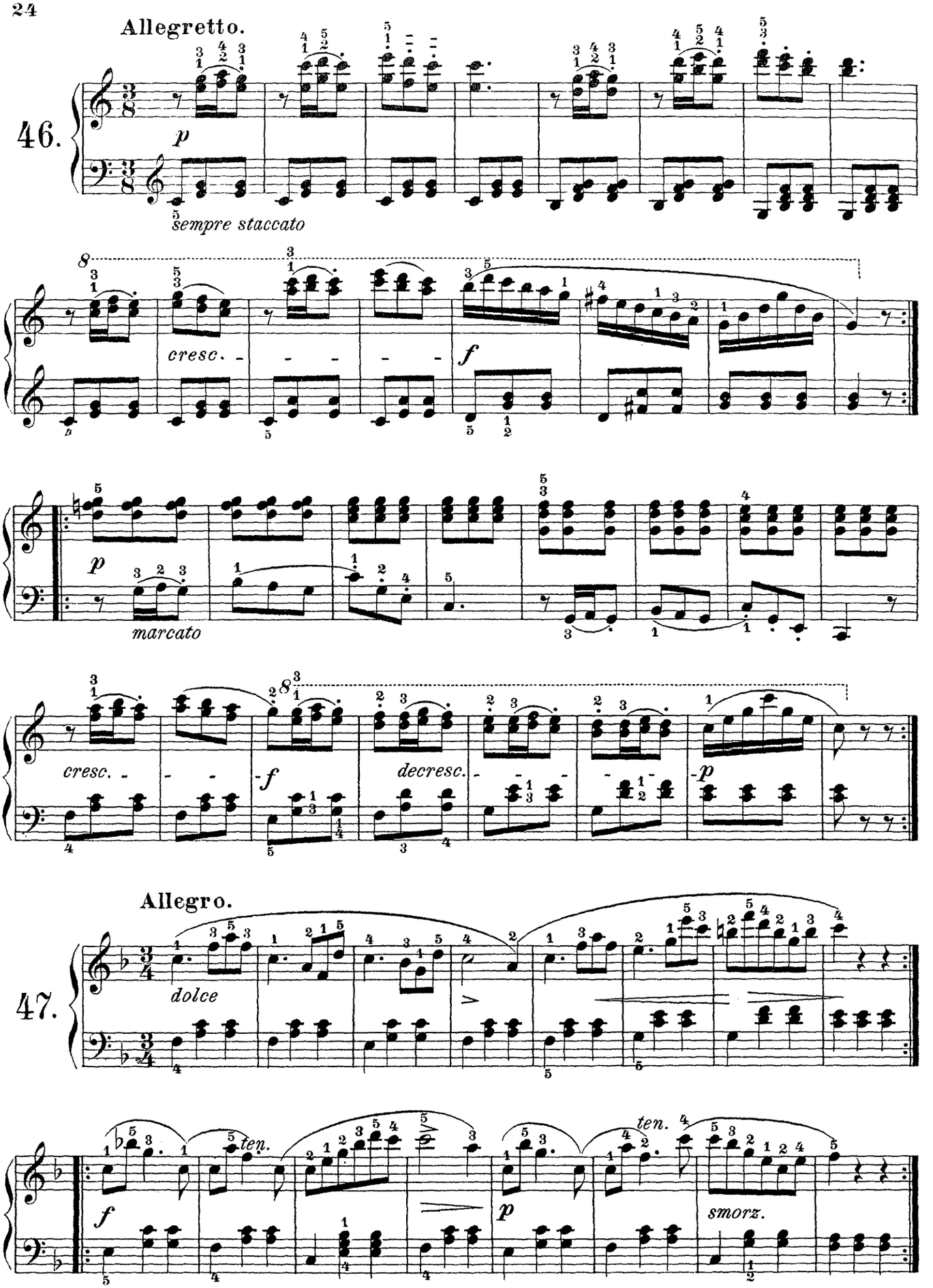
Allegretto.
46.
p
sempre staccato
cresc.
f
p
marcato
cresc.
f
decresc.
p
Allegro.
47.
dolce
ten.
ten.
f
p
smorz.

48. Allegretto.

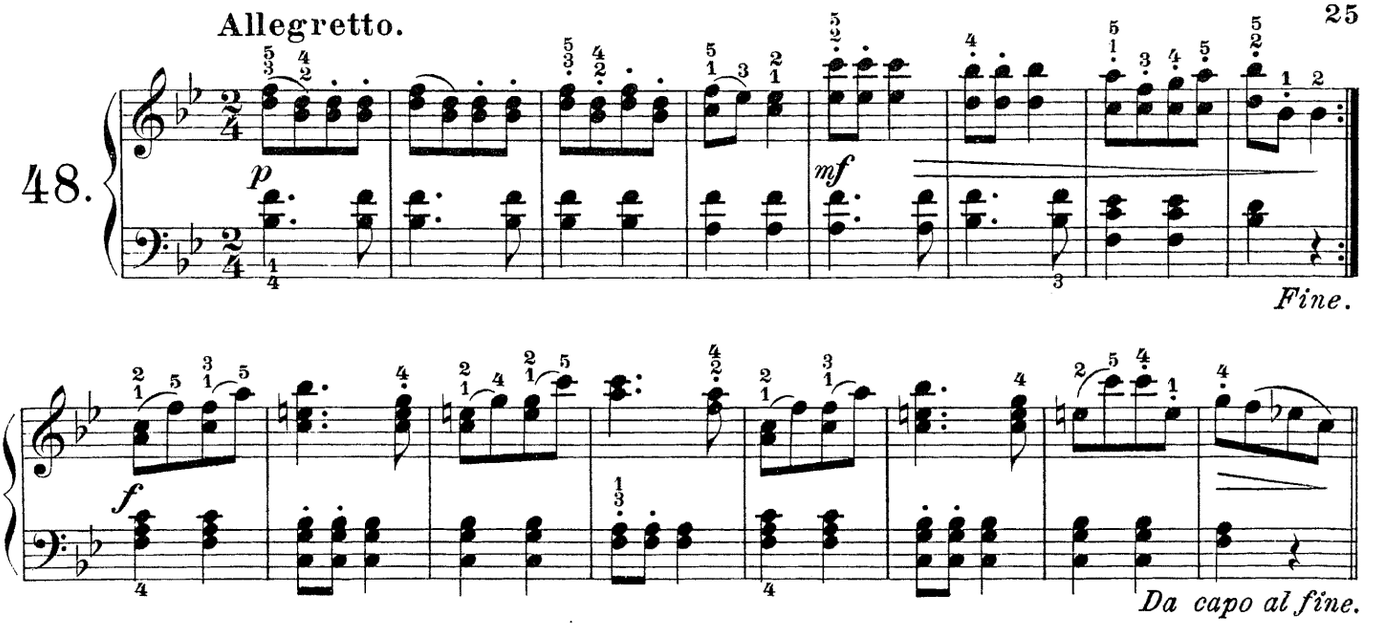

49. Allegro.

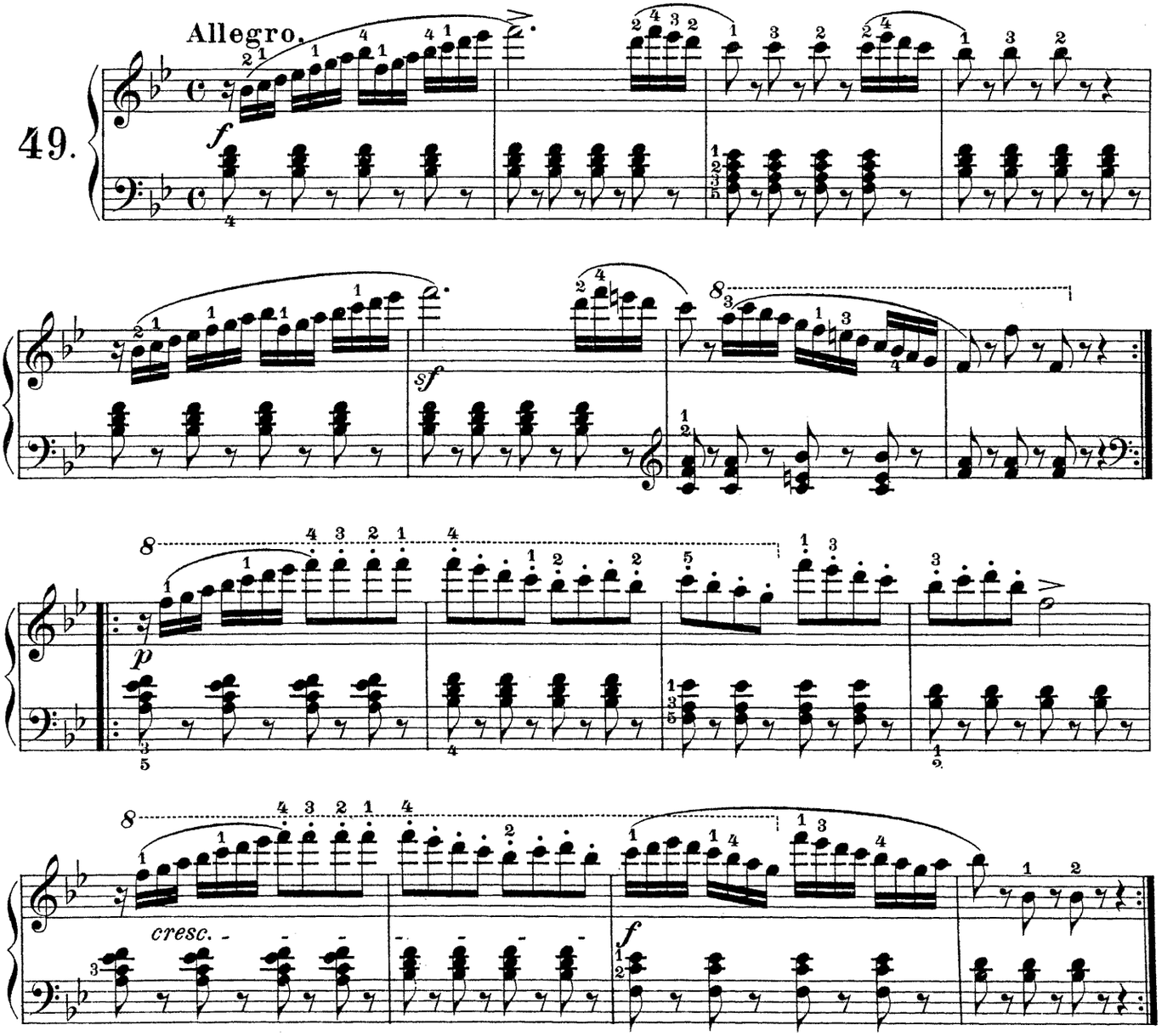

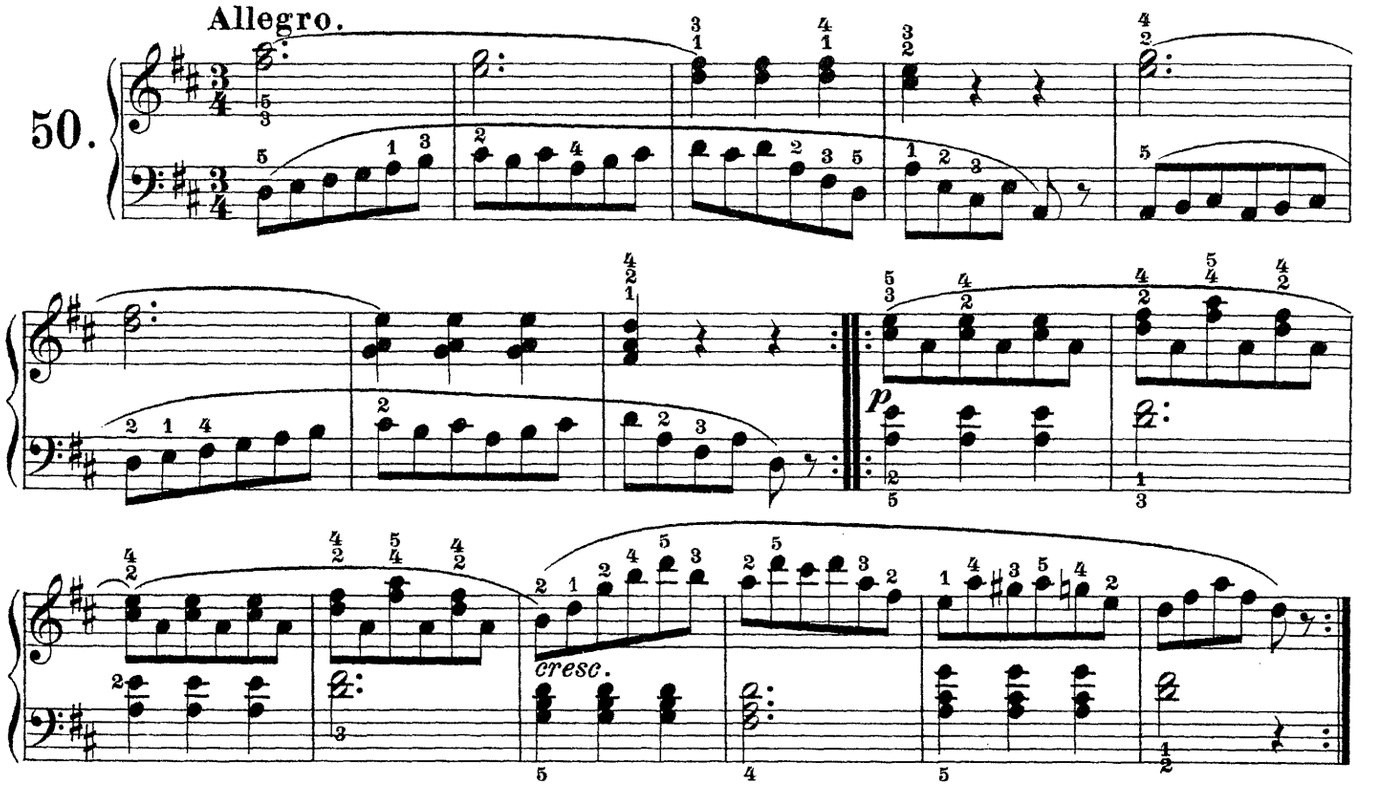
Allegro.
50.
p
cresc.

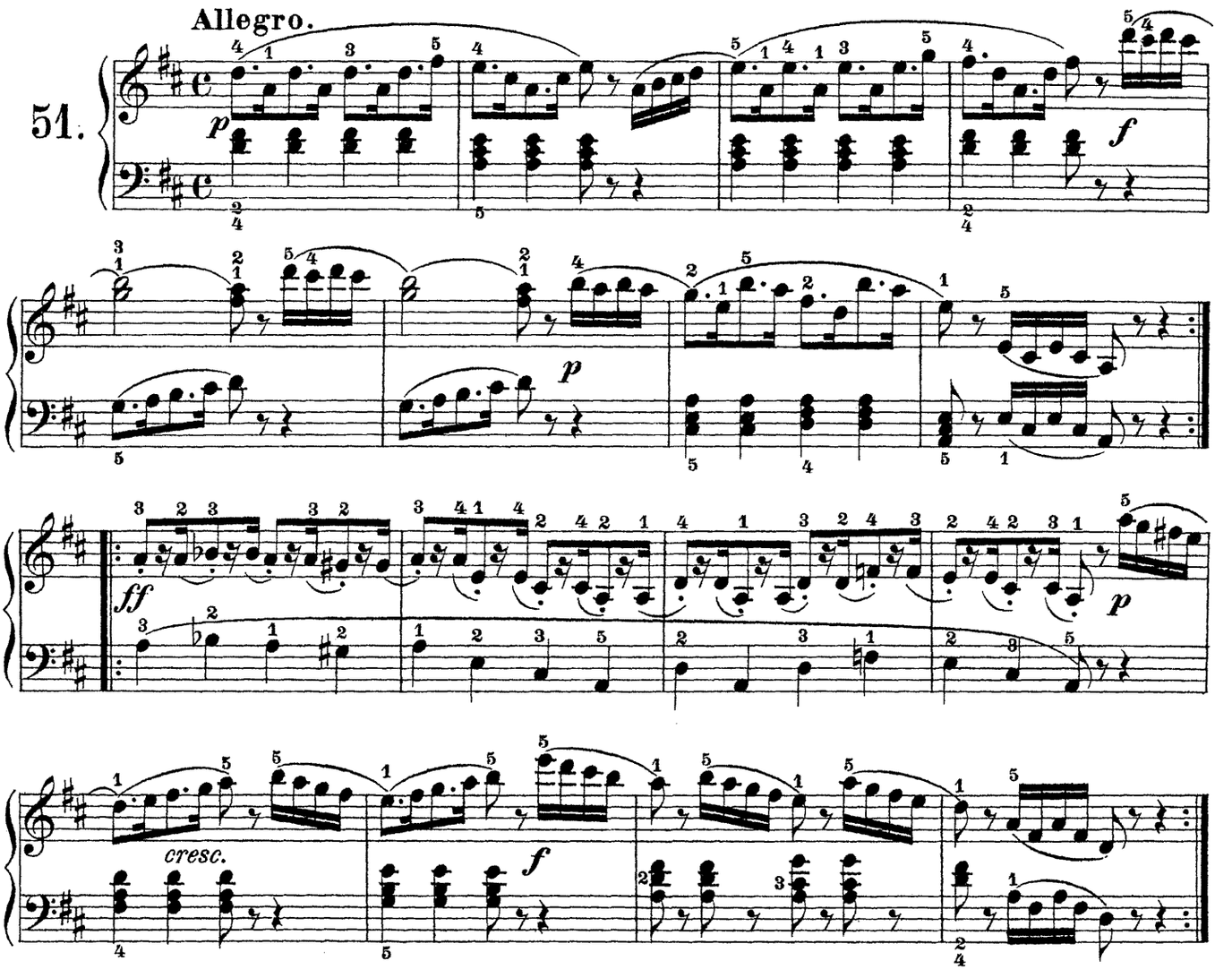
Allegro.
51.
p
f
p
ff
p
cresc.
f

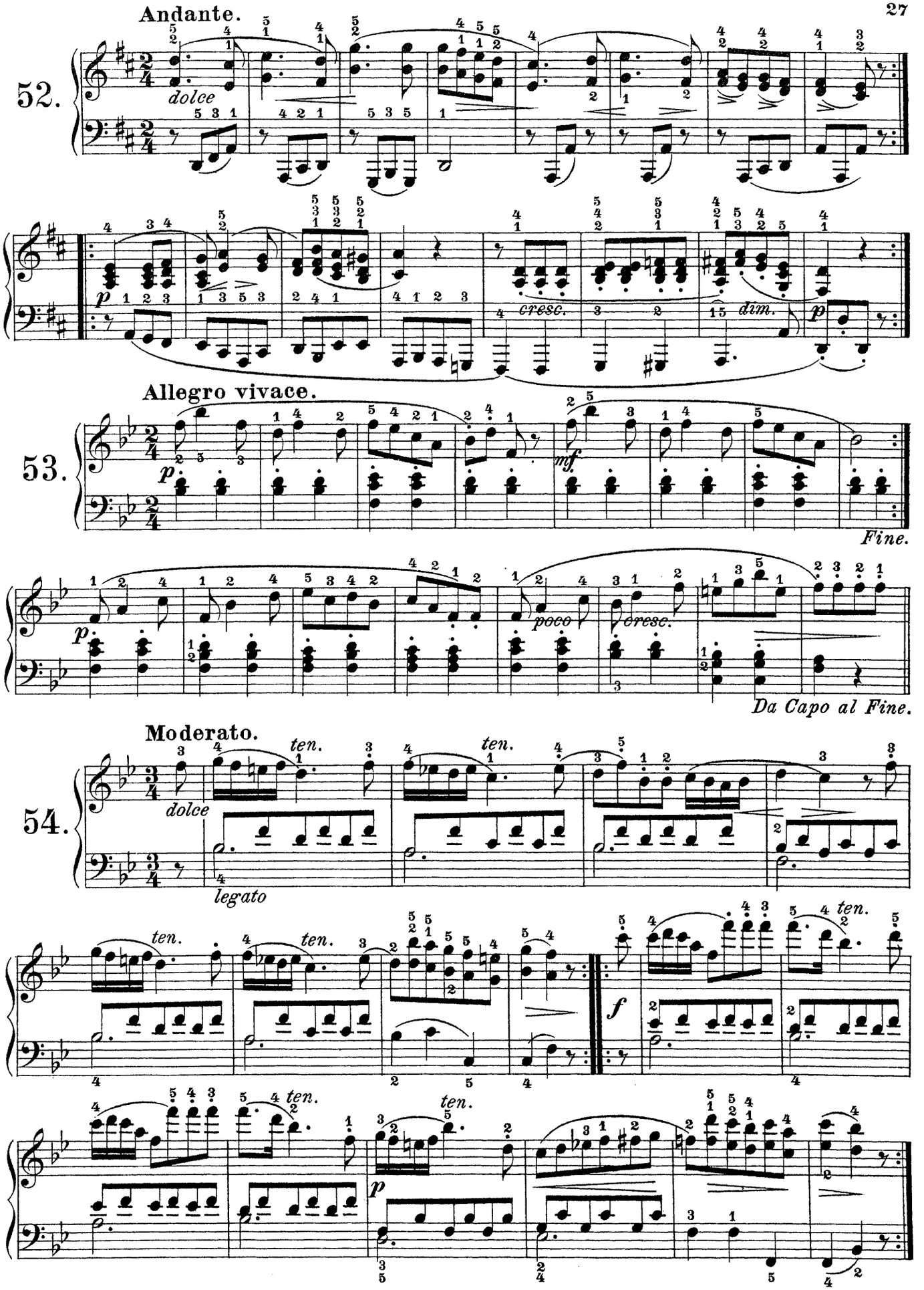
Andante.
52.
dolce
cresc.
dim.
Allegro vivace.
53.
Fine.
poco
cresc.
Da Capo al Fine.
Moderato.
54.
dolce
legato
ten.

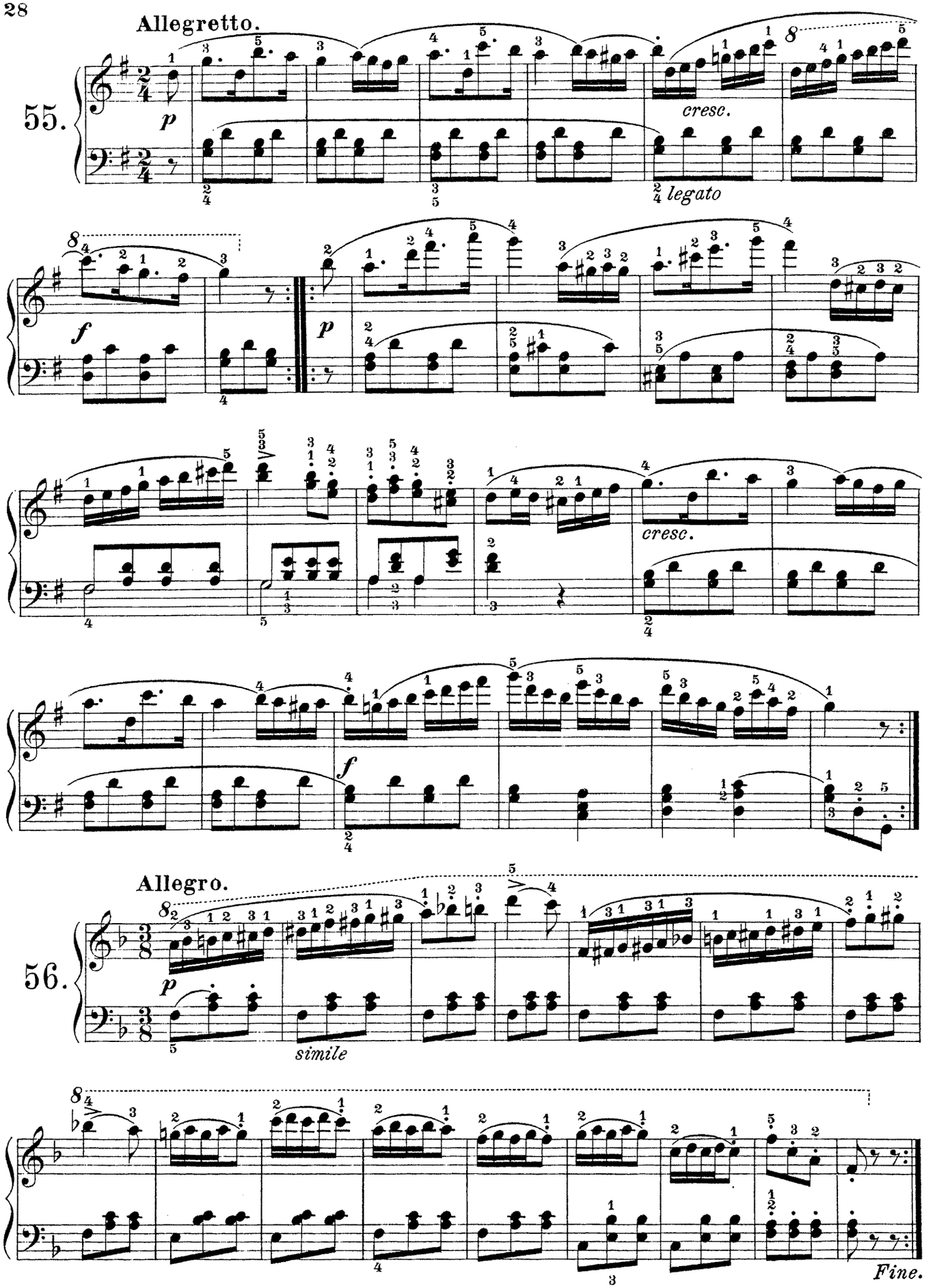
Allegretto.
55.
p
cresc.
legato
f
p
cresc.
f
Allegro.
56.
p
simile
Fine.

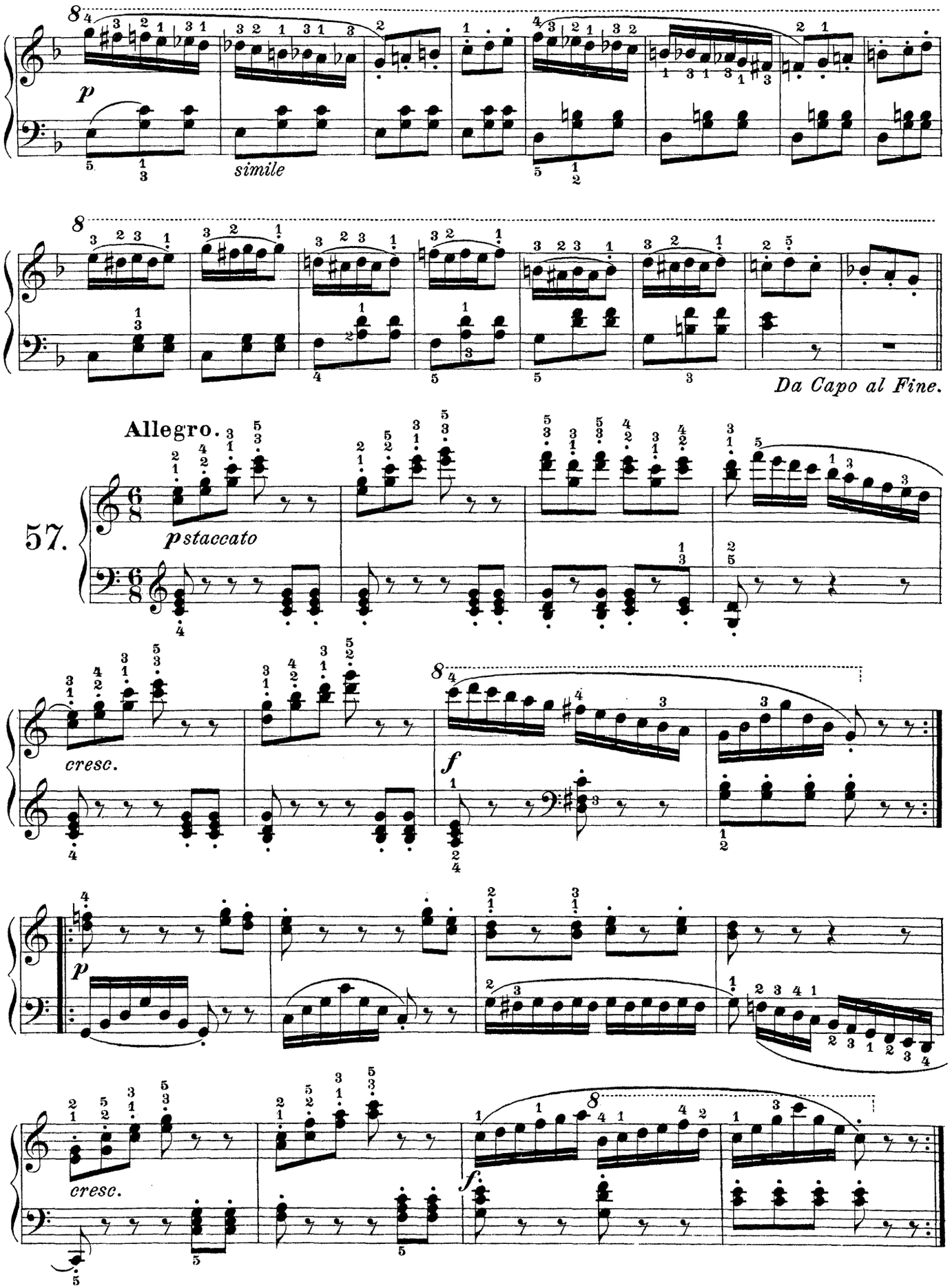
p
simile
Da Capo al Fine.
Allegro.
57.
p staccato
cresc.
f
p
cresc.
f

Übungen zur Beförderung der Geläufigkeit.

Exercices pour favoriser la vélocité. — Exercises of velocity.

Allegretto.

58.

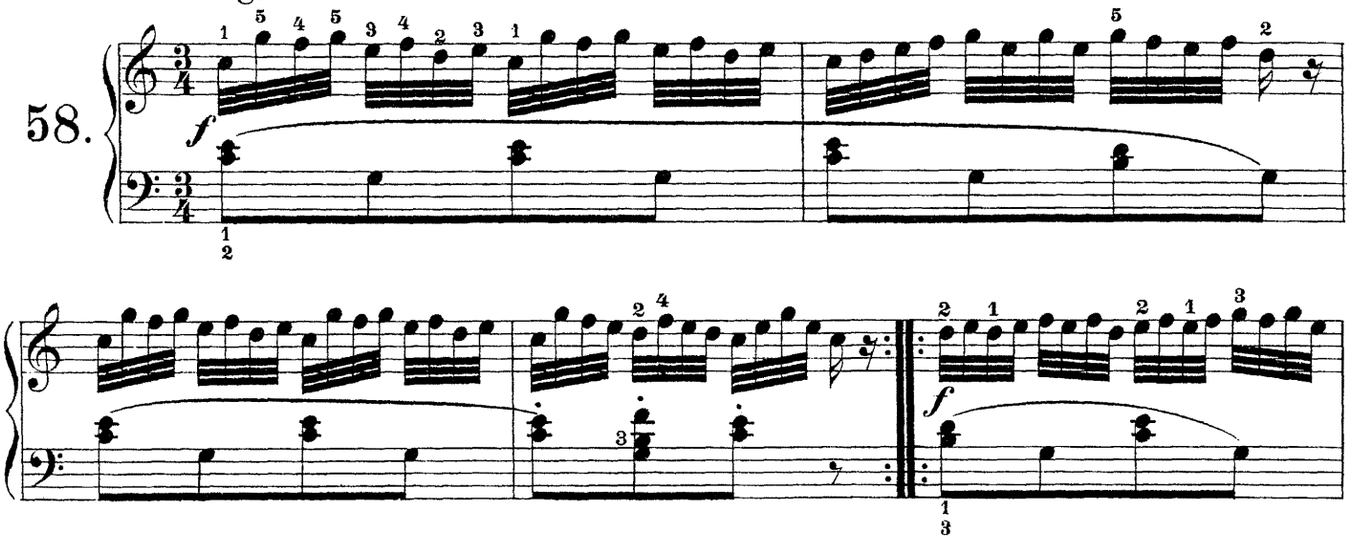

Allegretto.

59.

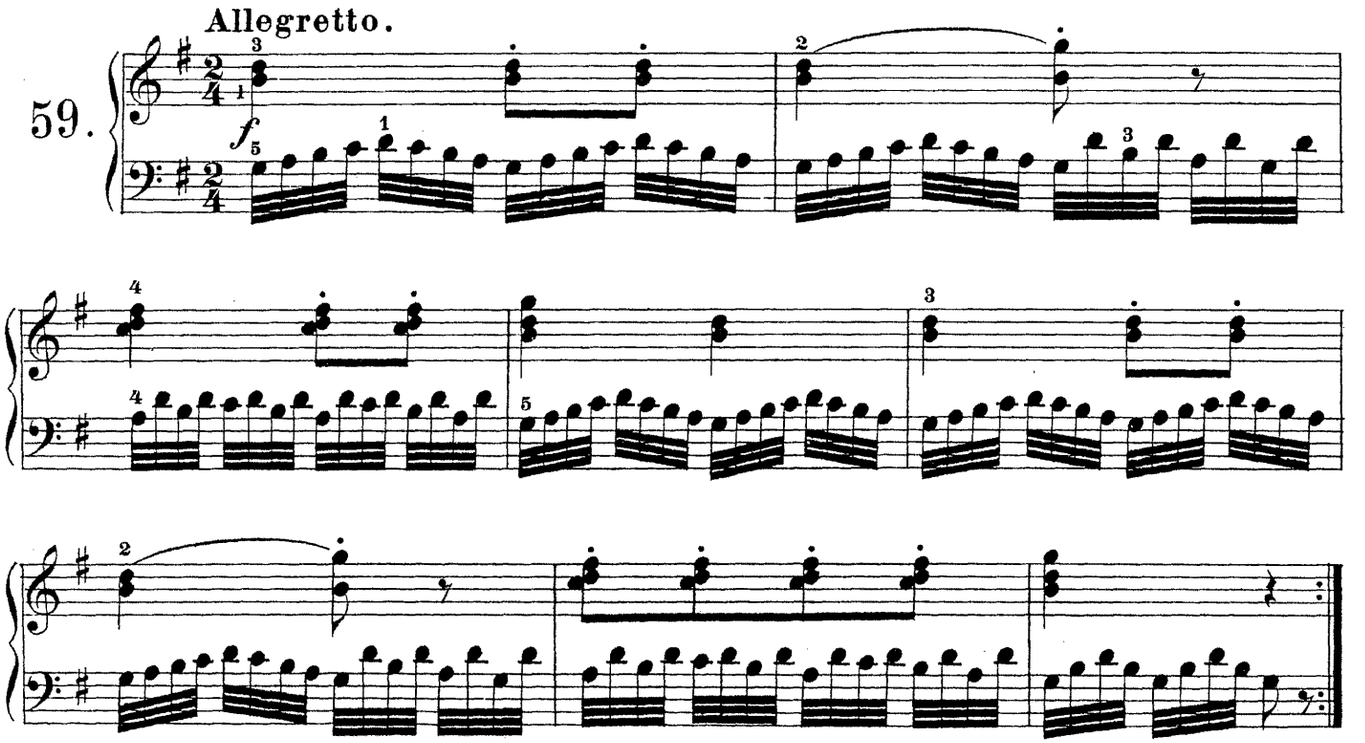

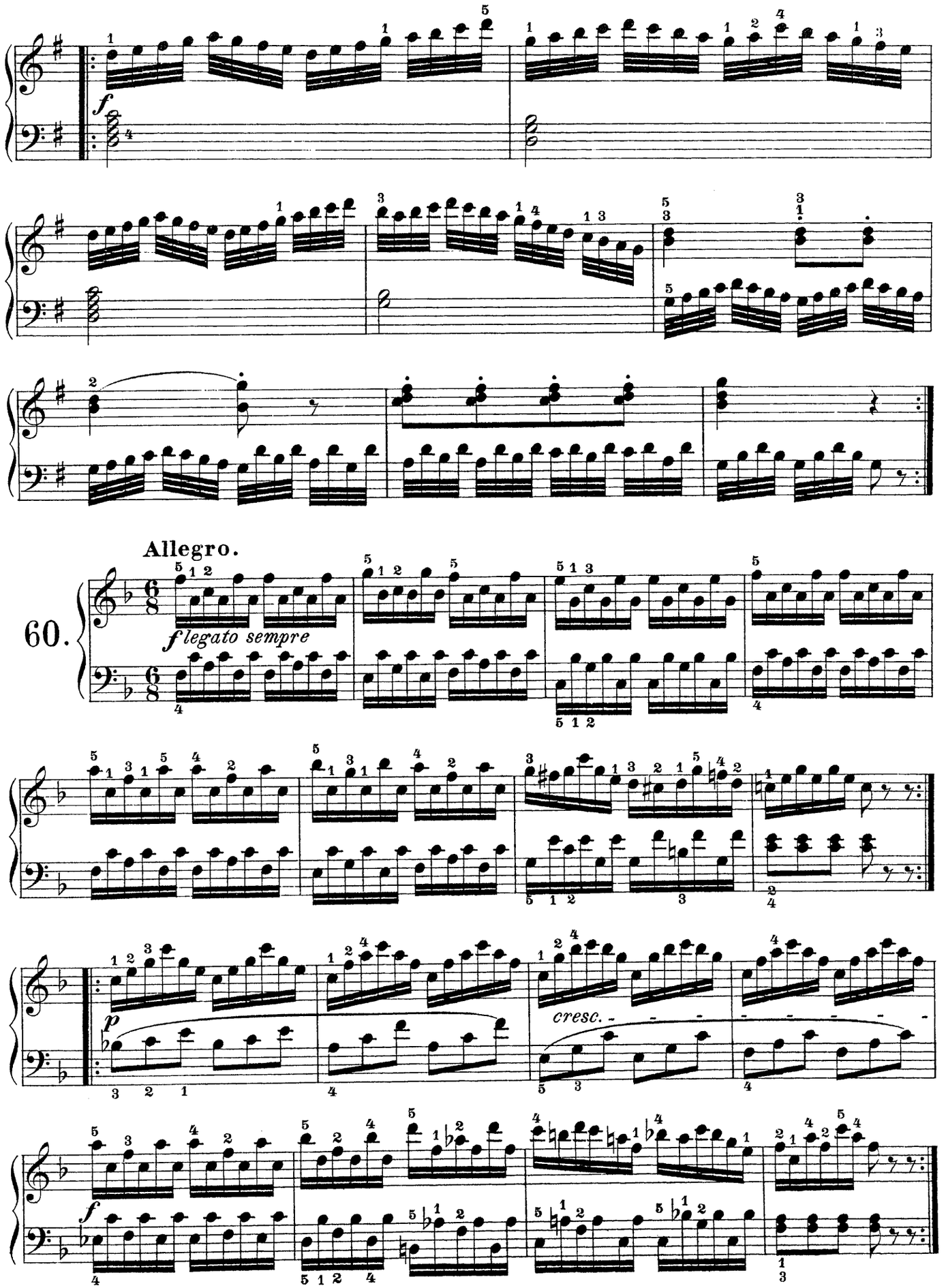
Allegro.
60.
f legato sempre
p
cresc.
f

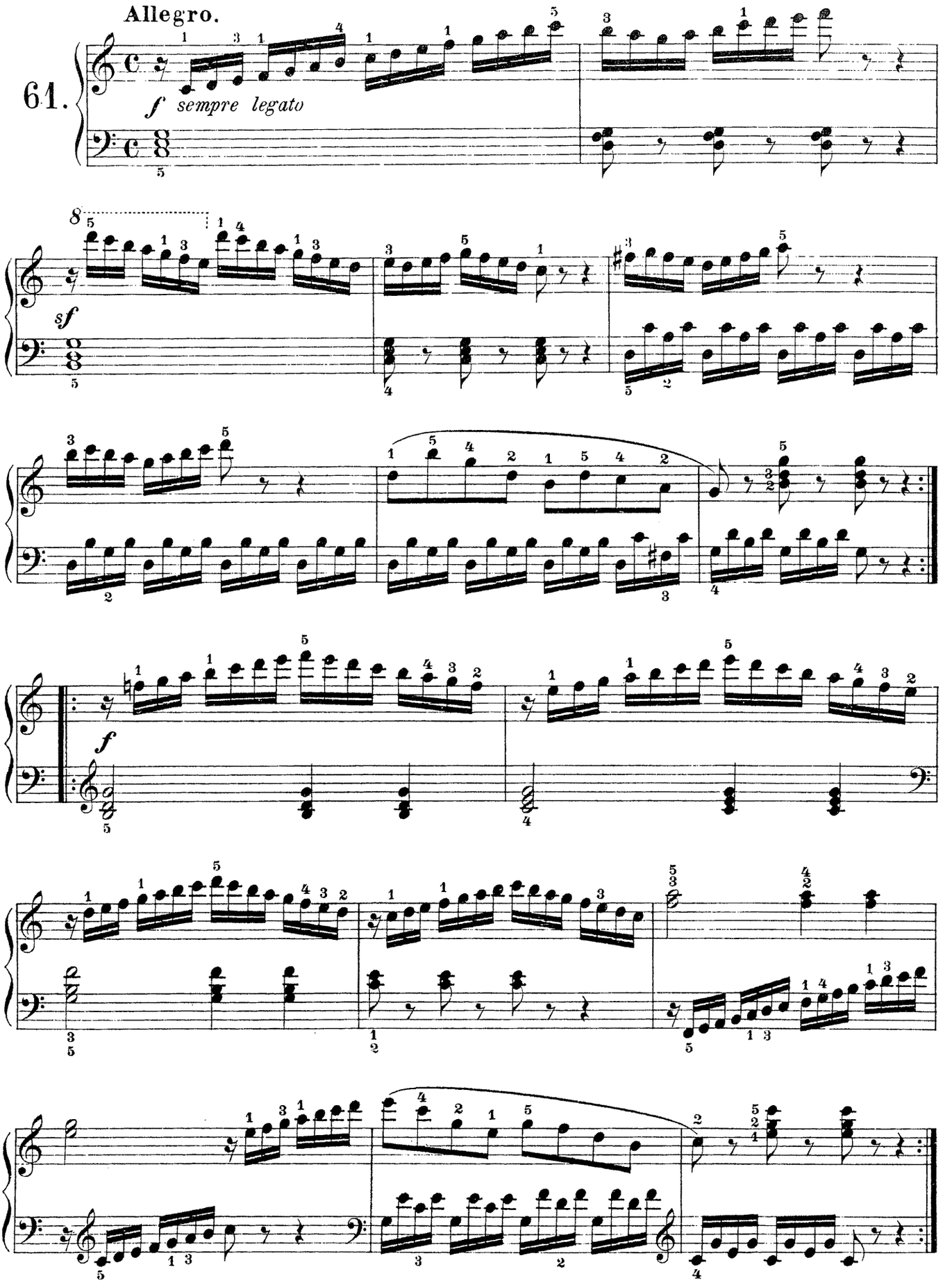
Allegro.
61.
f sempre legato
sf
f

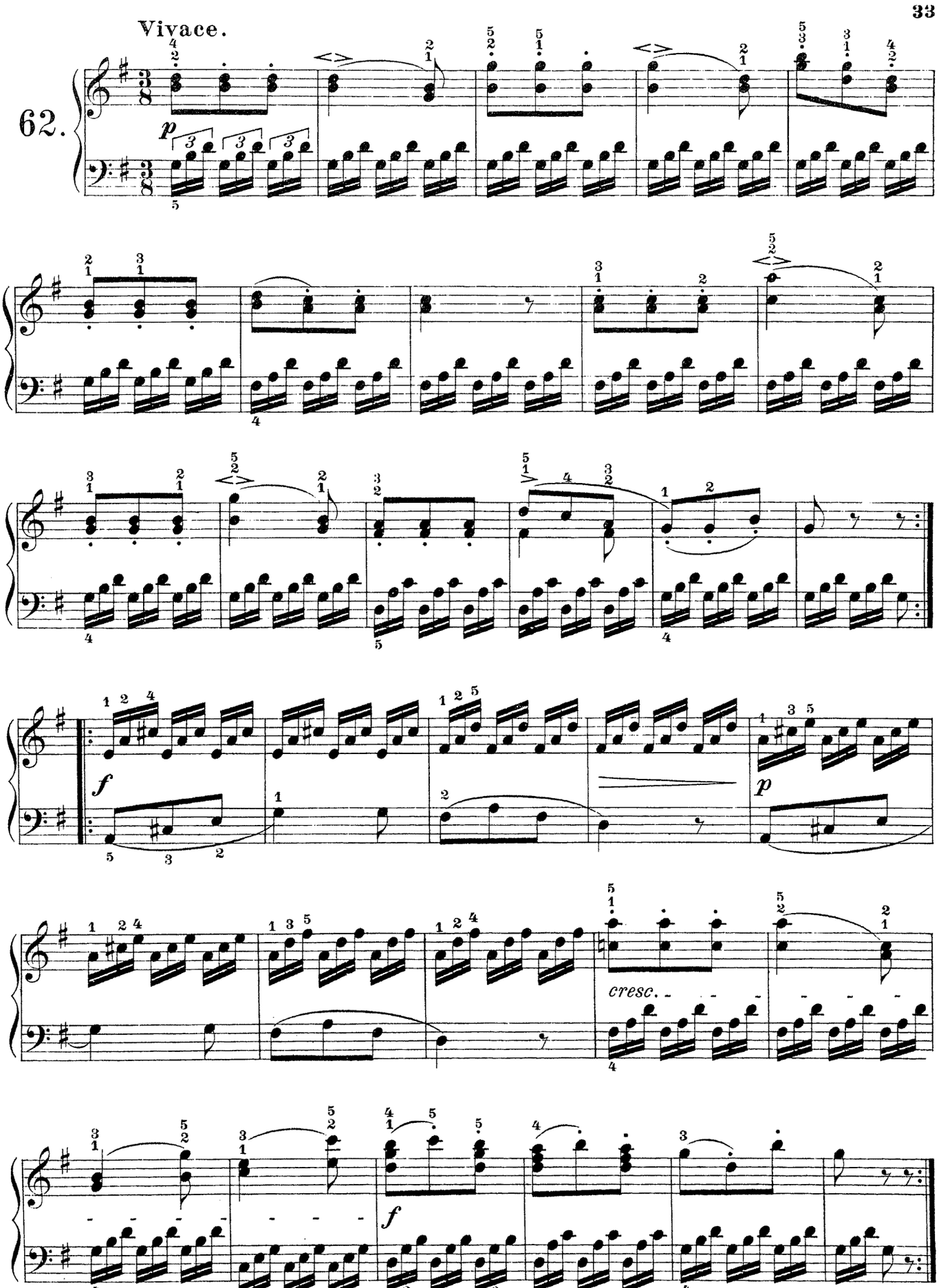
Vivace.
62.
p
cresc.
f
p
f

Allegro.

63.

p sempre legato

f

p

pp poco a poco

cresc.

f

Allegretto scherzando.

64.

pp

cresc.

p dolce

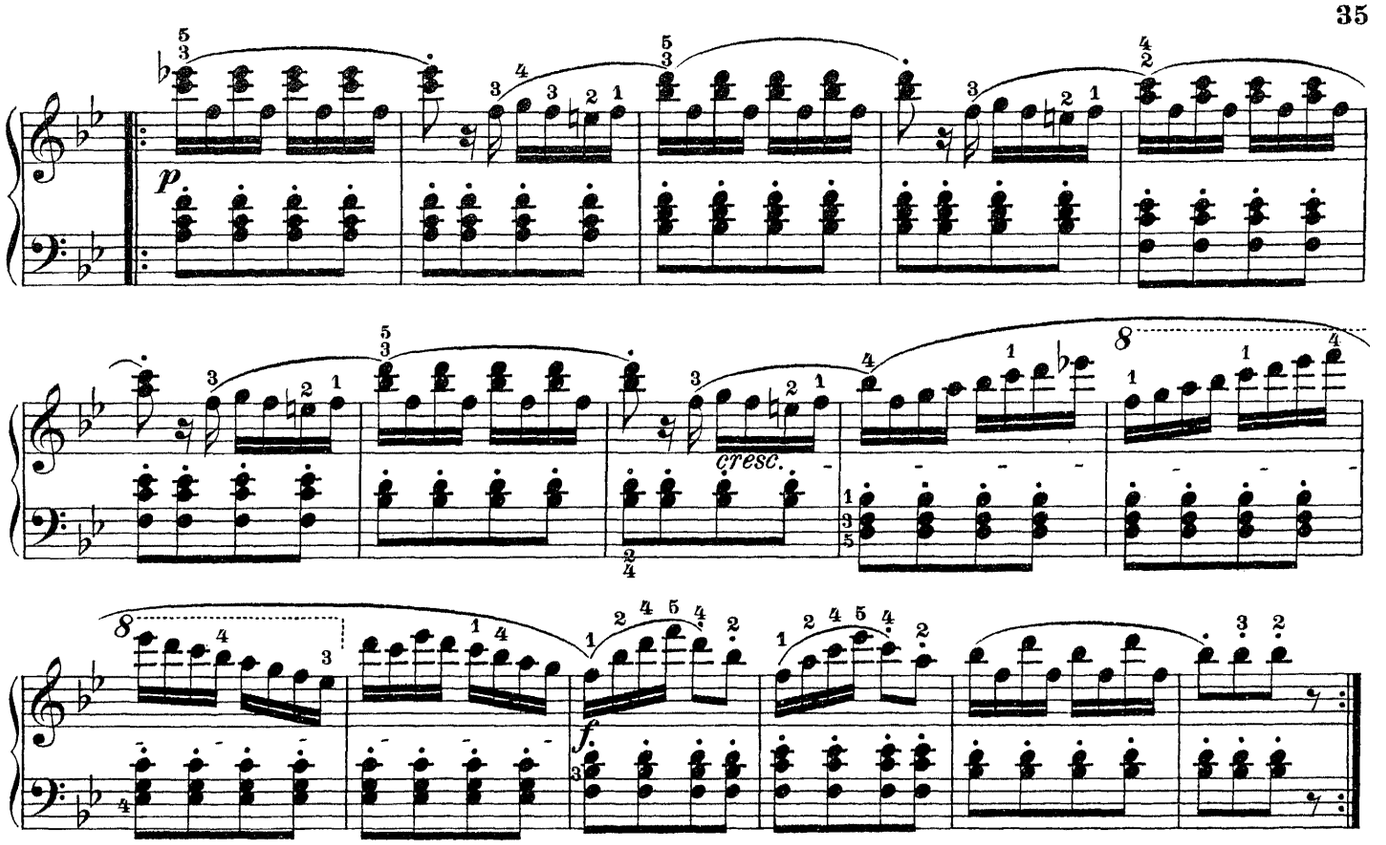

Allegro.

65.

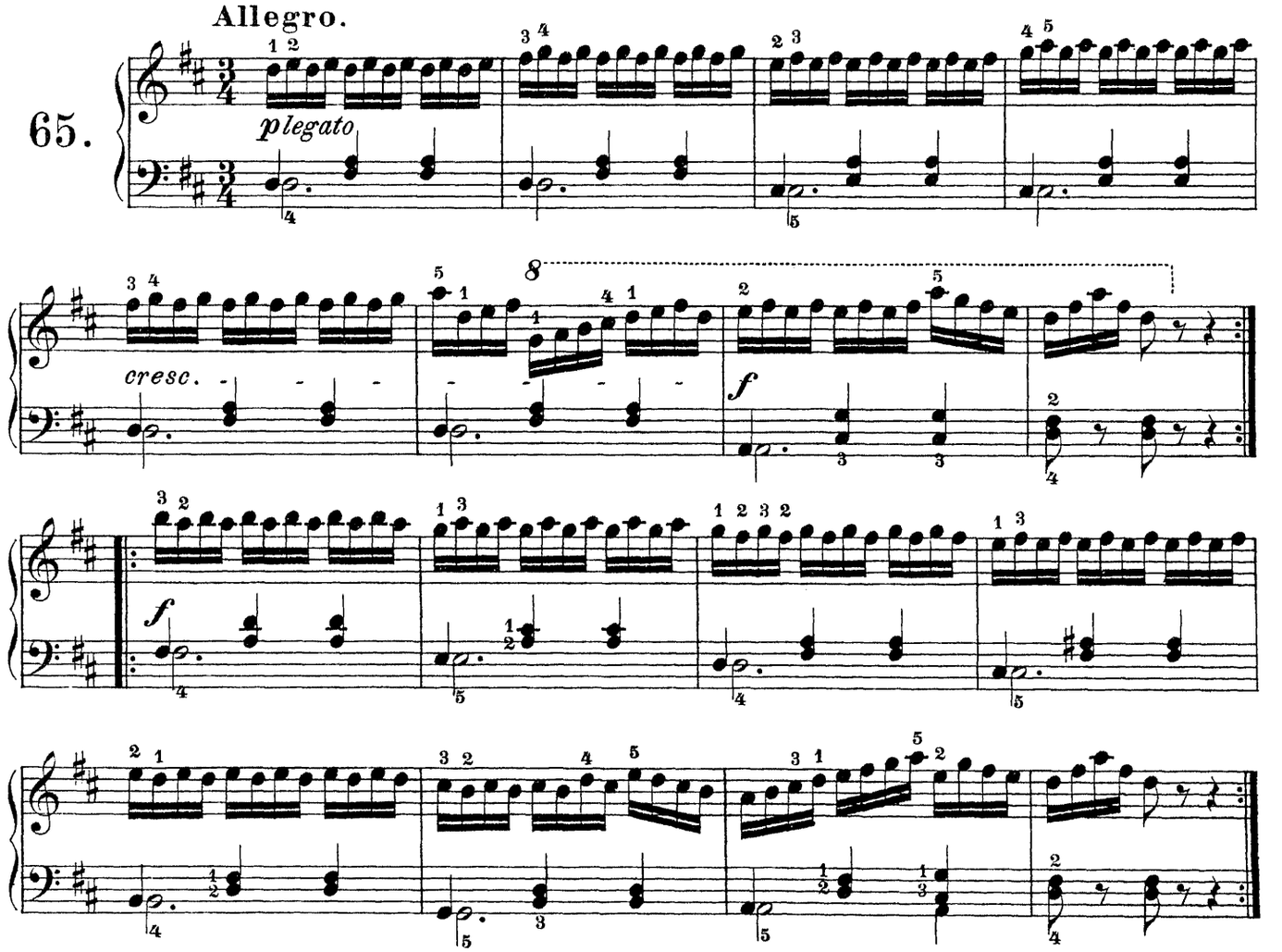

Allegro vivace.

66.

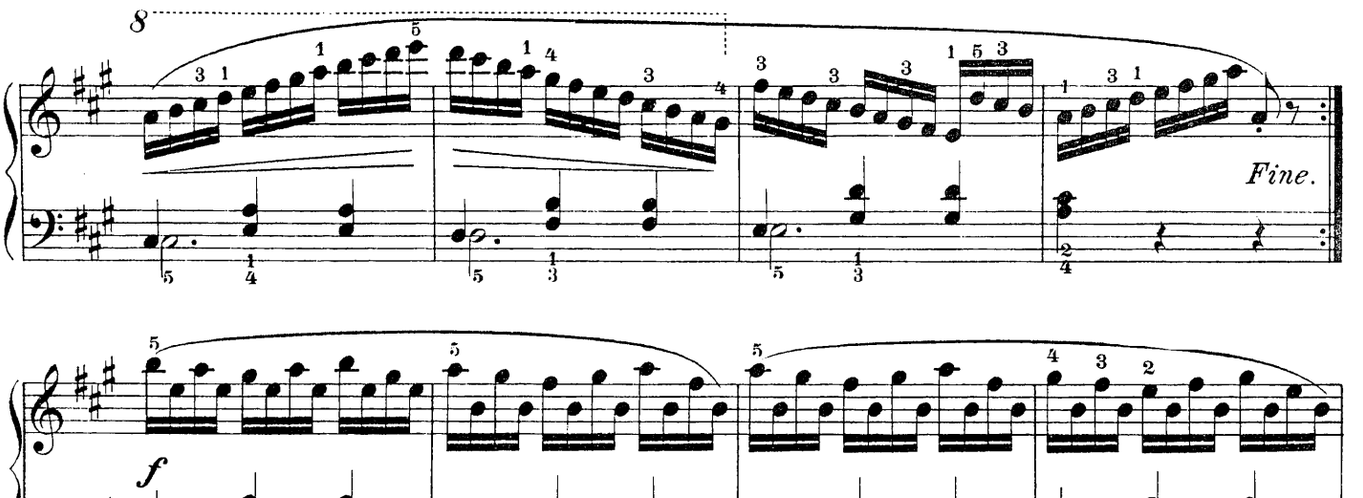

Allegro.

67.

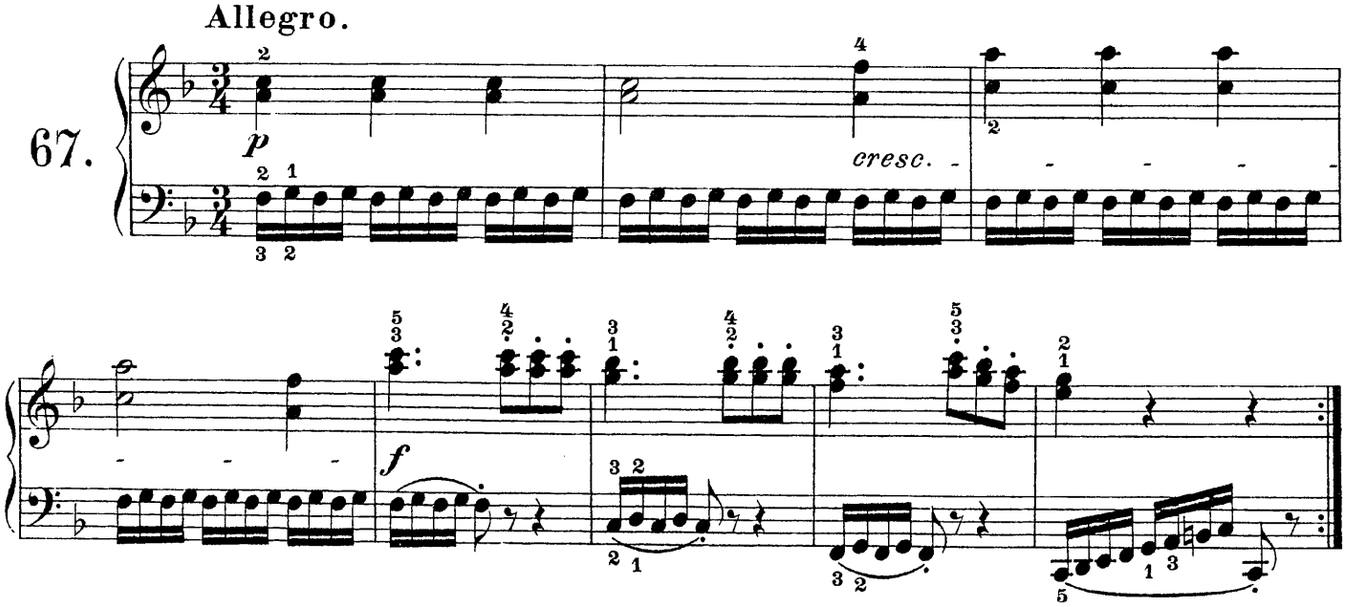

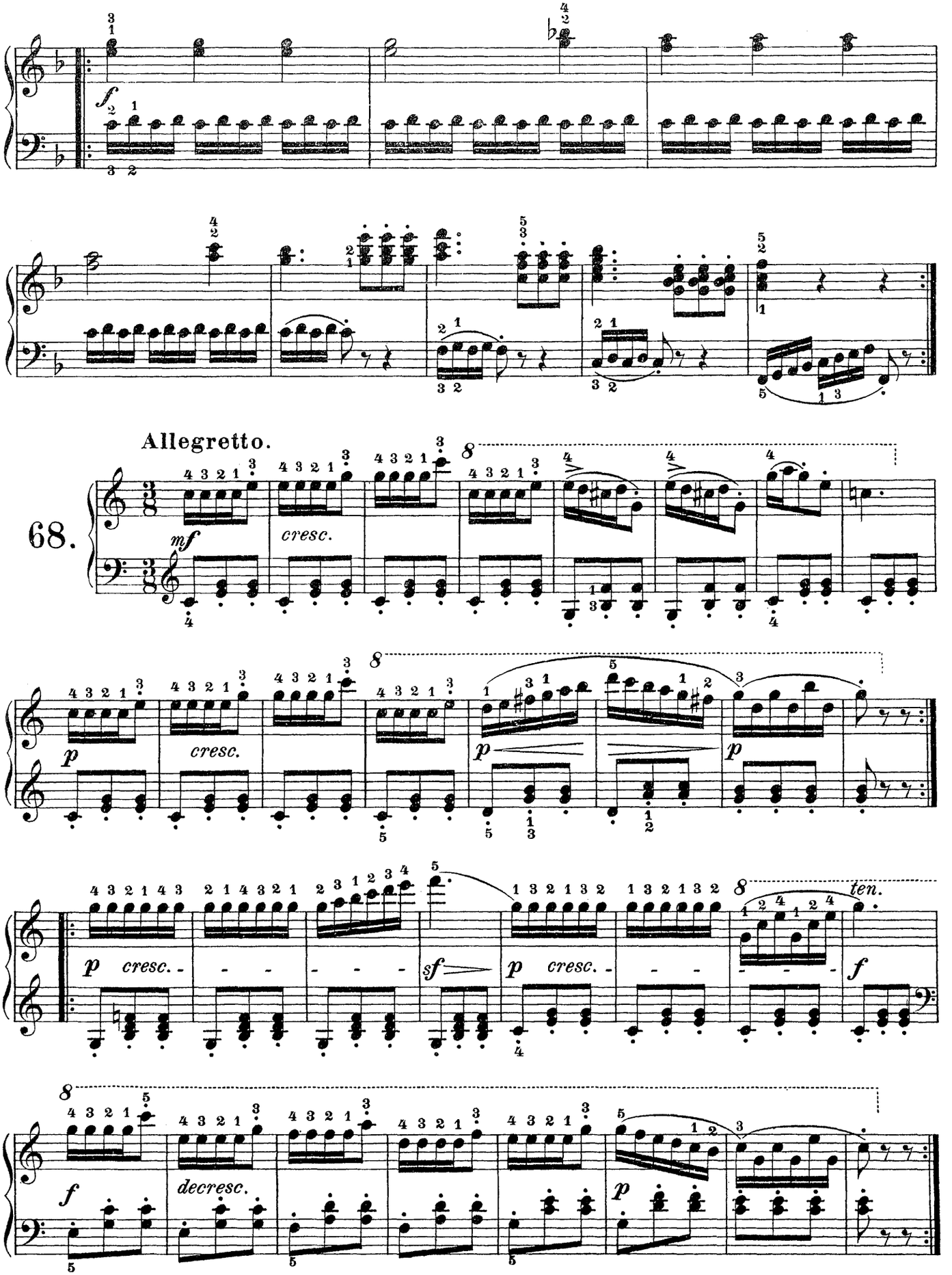
Allegretto.
68.
mf
cresc.
p
cresc.
p
p
sf
p cresc.
p cresc.
ten.
f
f
decresc.
p

Allegretto.

69.

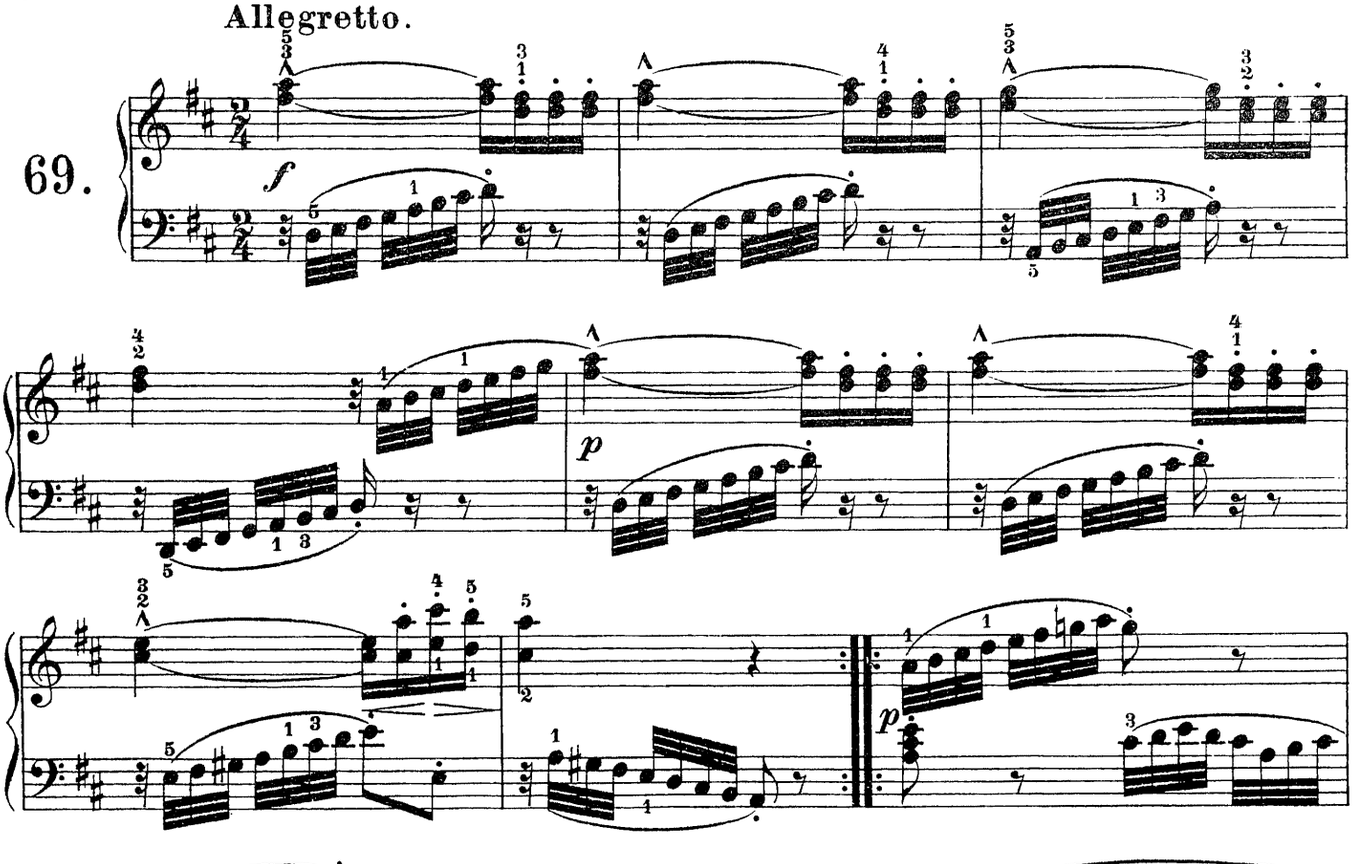

Allegro.

70.

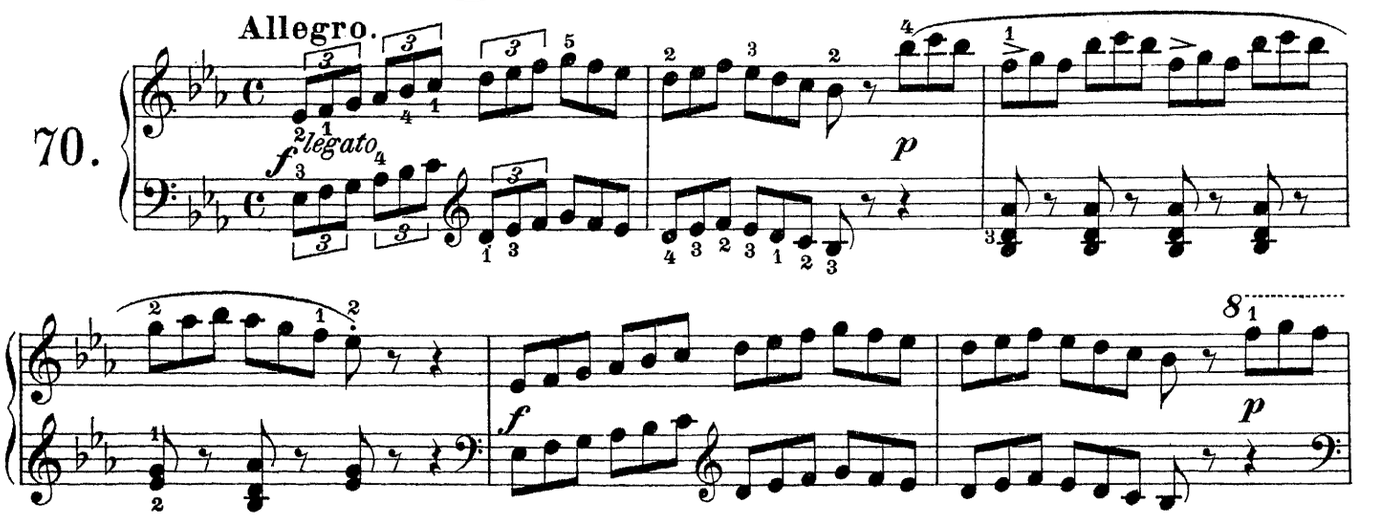

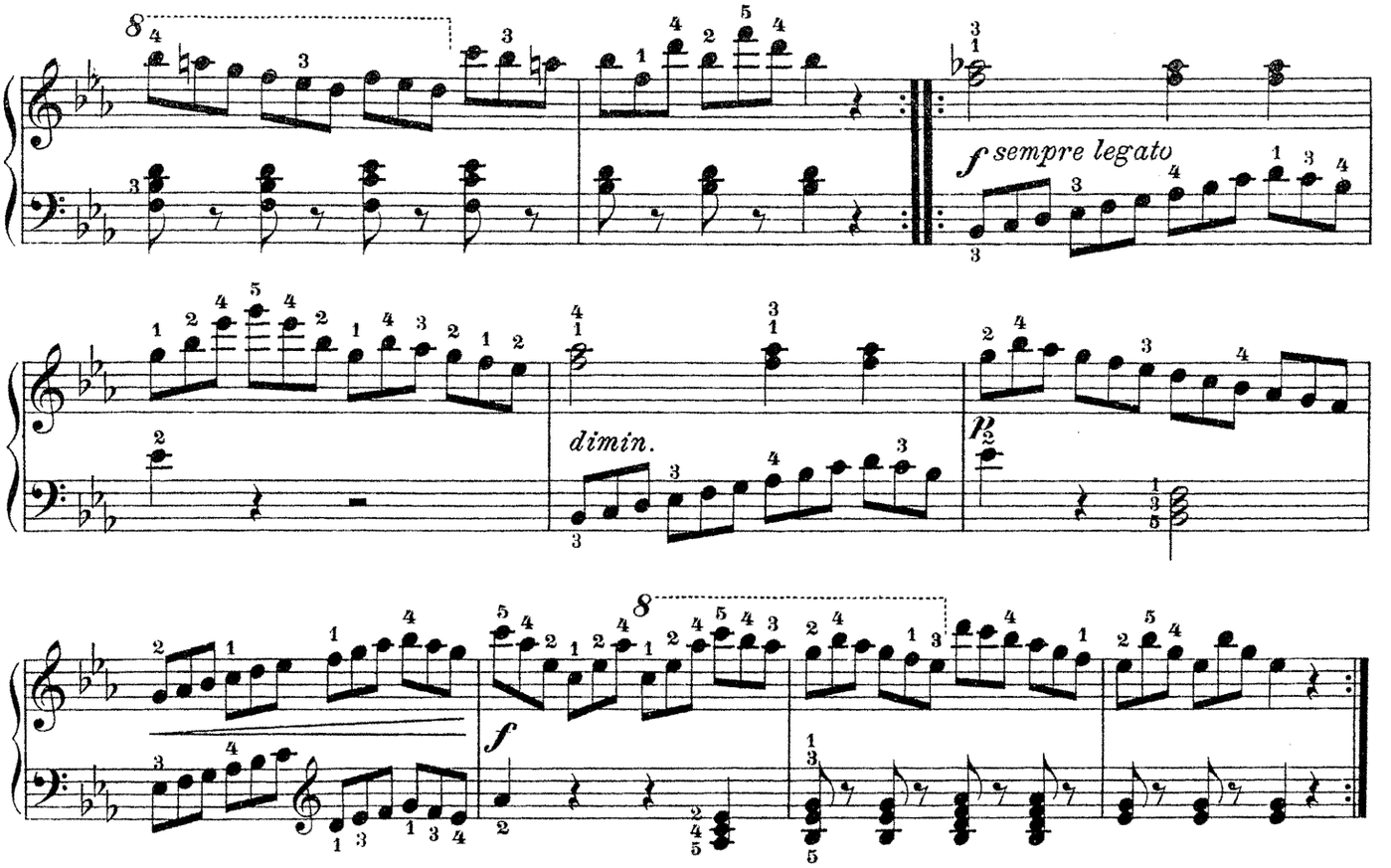

Melodien mit und ohne Verzierungen.

Mélodies avec et sans ornements. — Melodies with and without ornaments.

71. **Andante.**

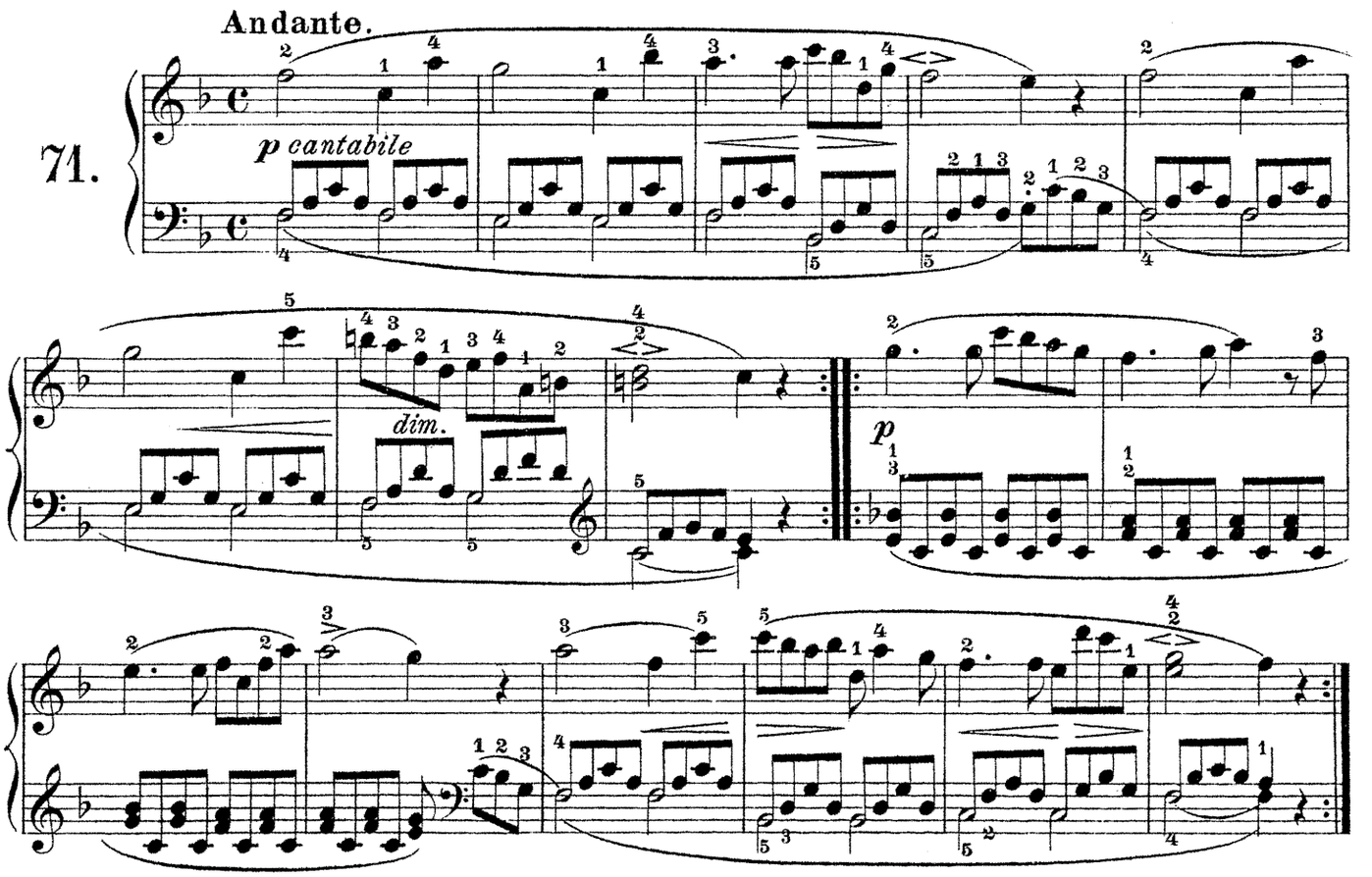

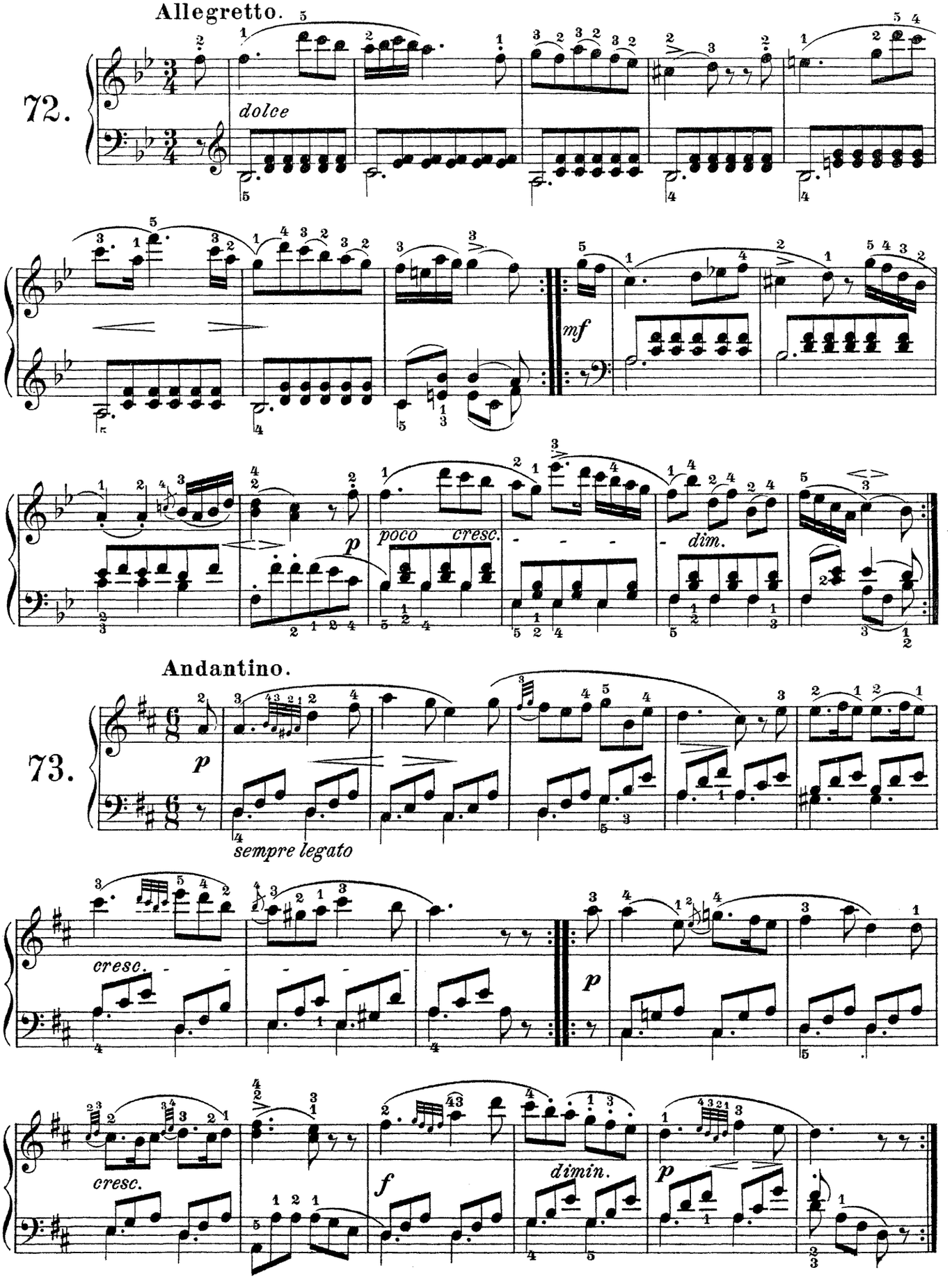
Allegretto.
72.
dolce
mf
poco cresc.
dim.
Andantino.
73.
p
sempre legato
cresc.
p
cresc.
f
dimin.
p

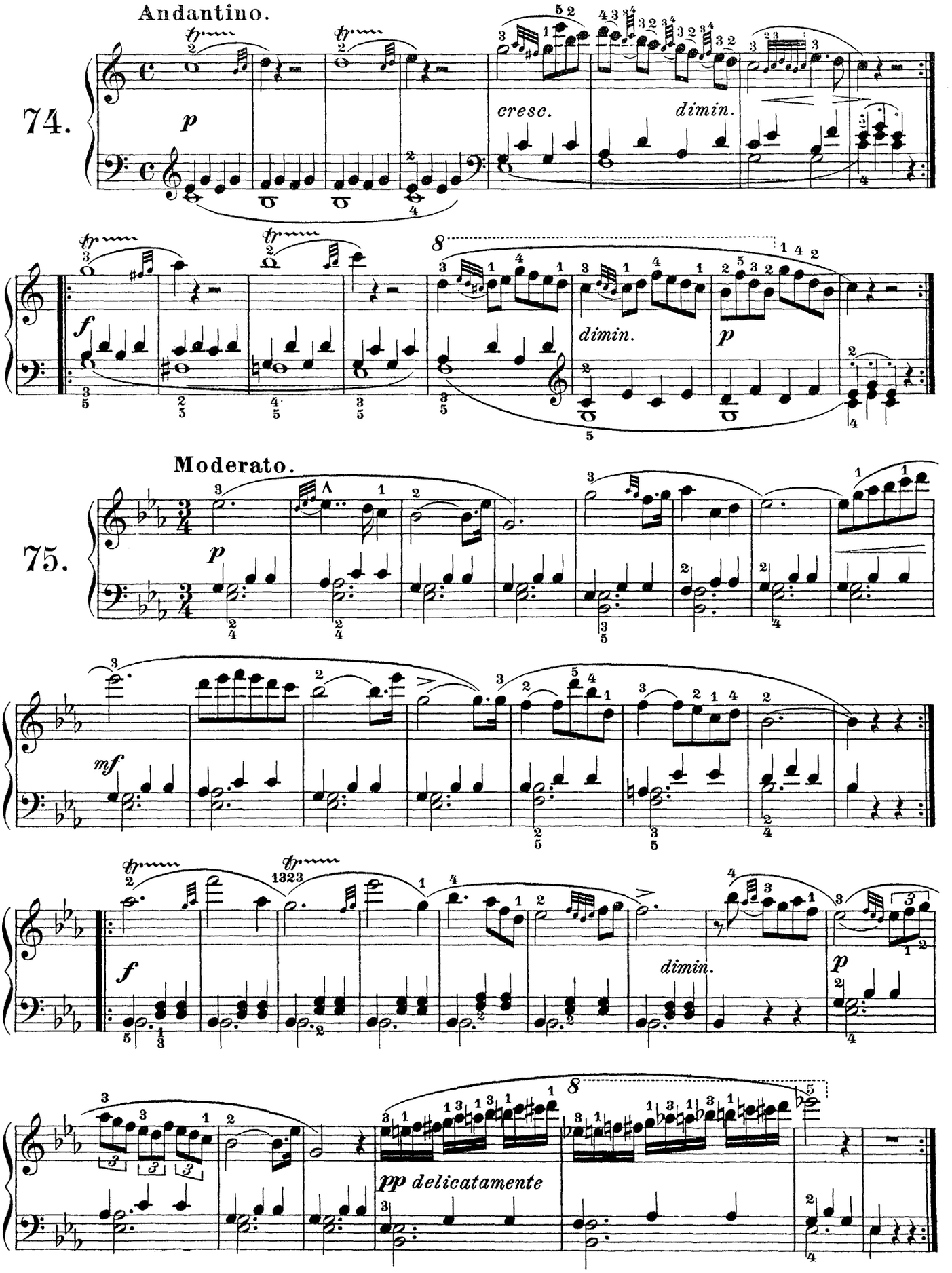
Andantino.
74.
cresc.
dimin.
dimin.
75.
Moderato.
dimin.
pp delicatamente

Allegretto.

76.

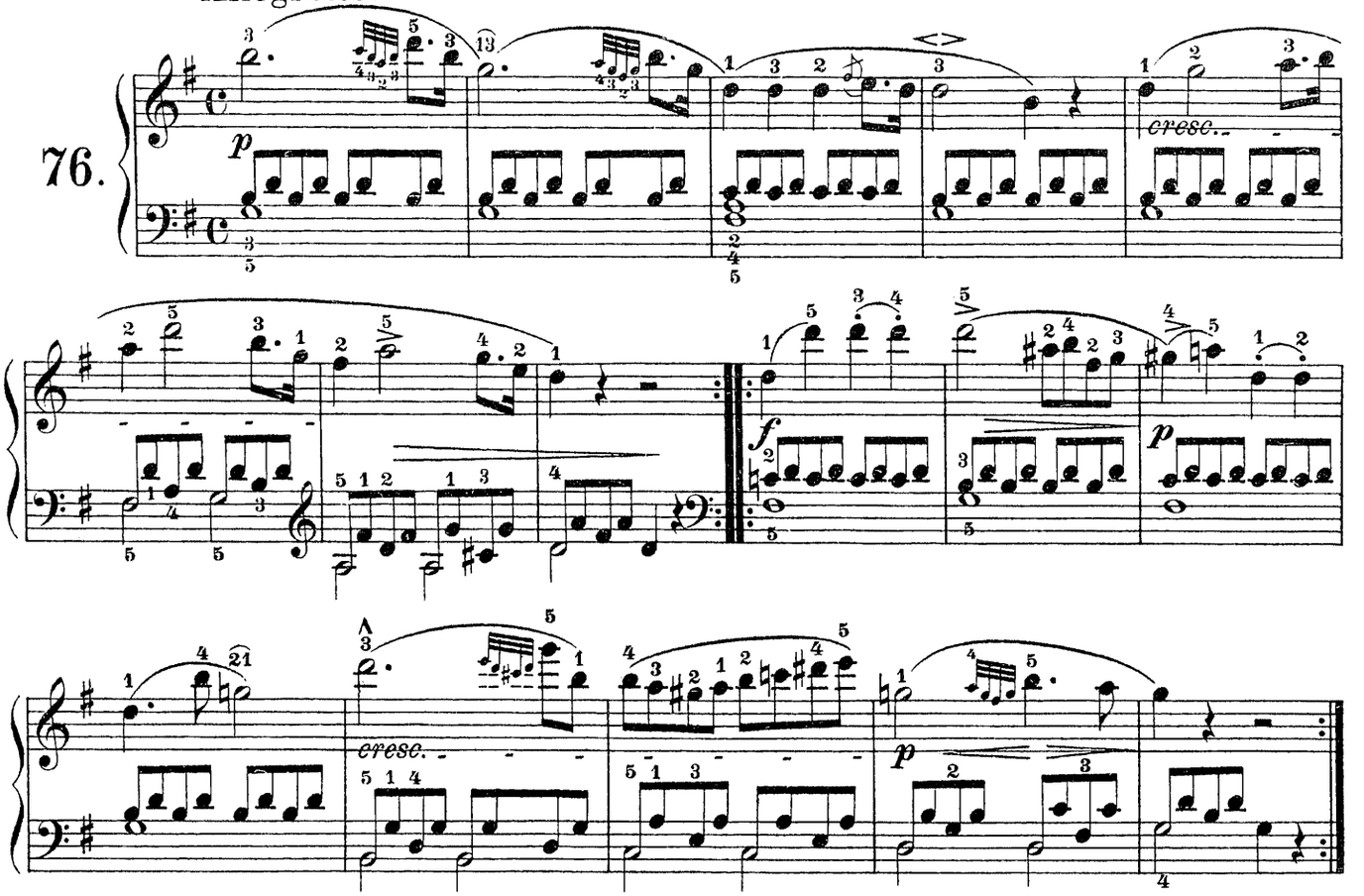

Andantino.

77.

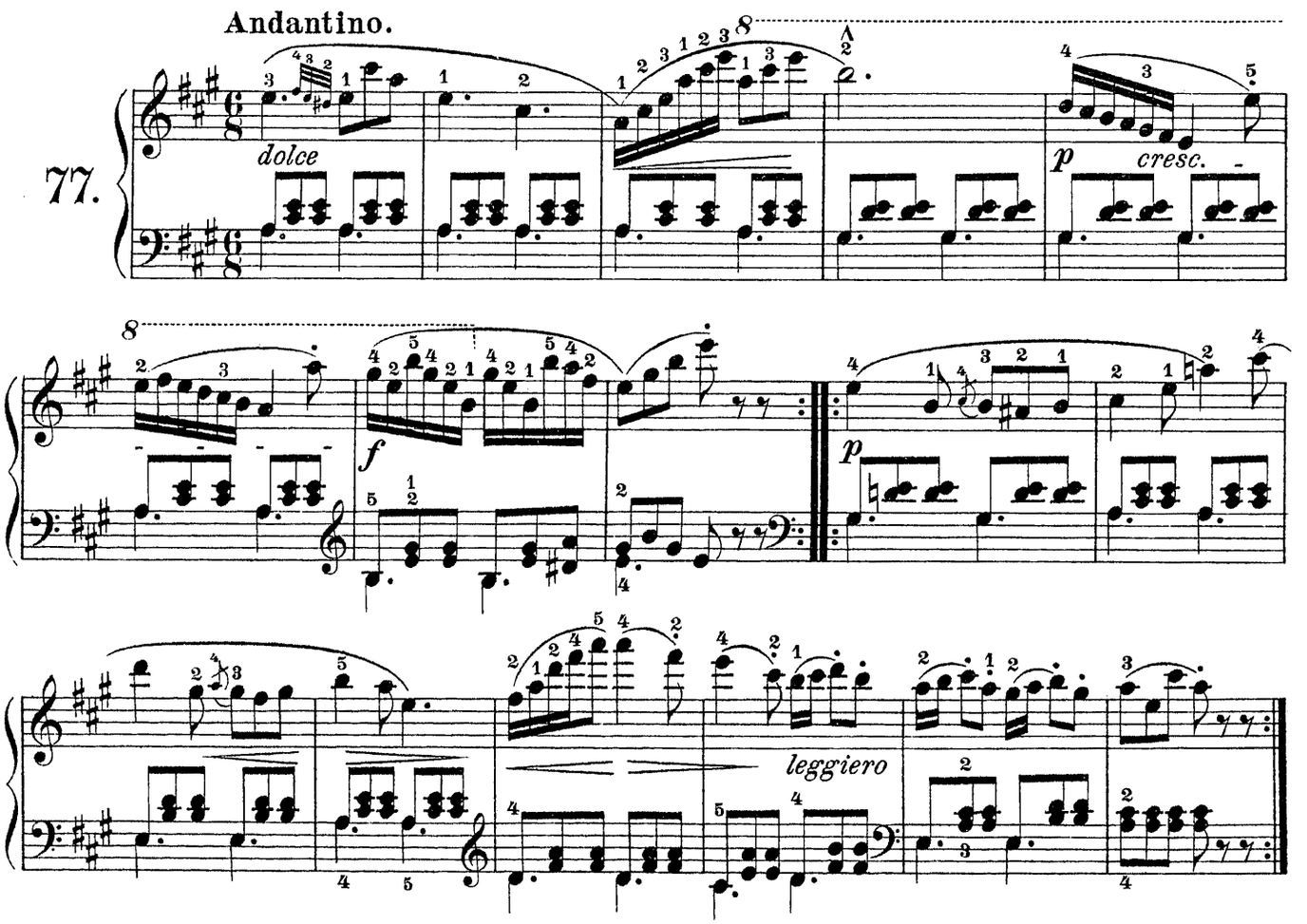

78. Moderato.

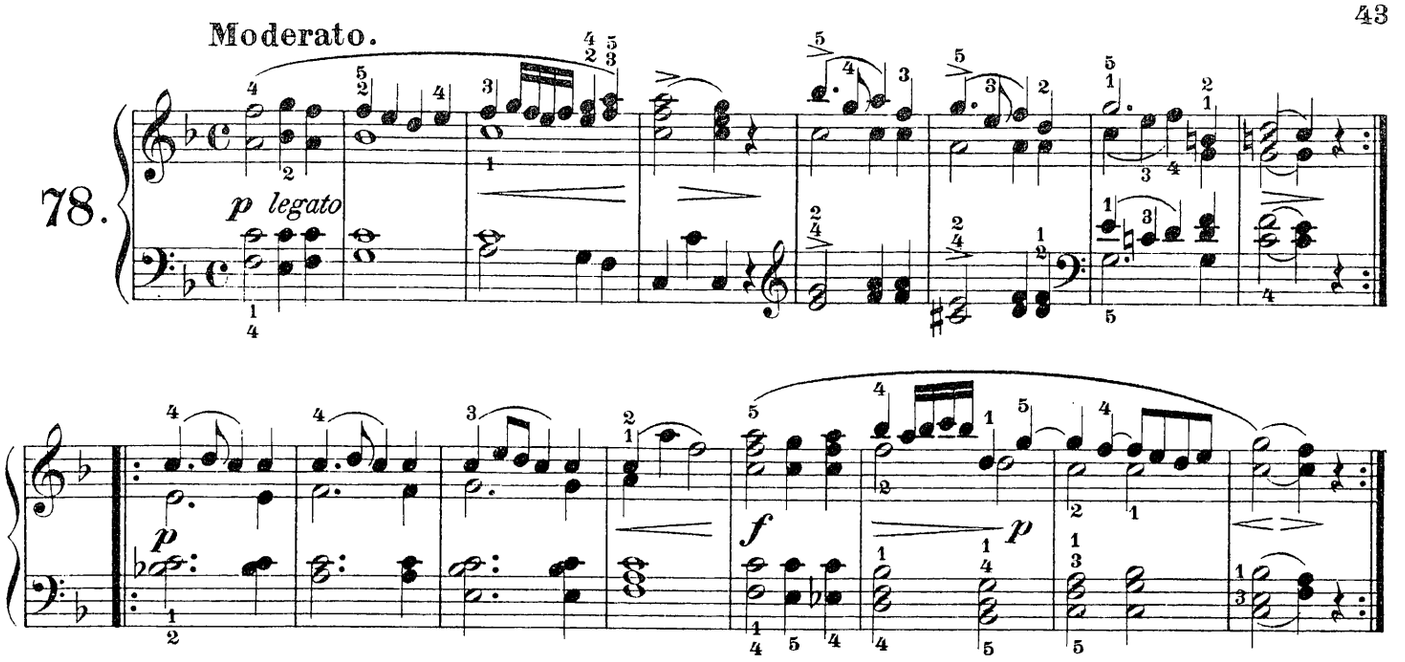

79. Allegretto.

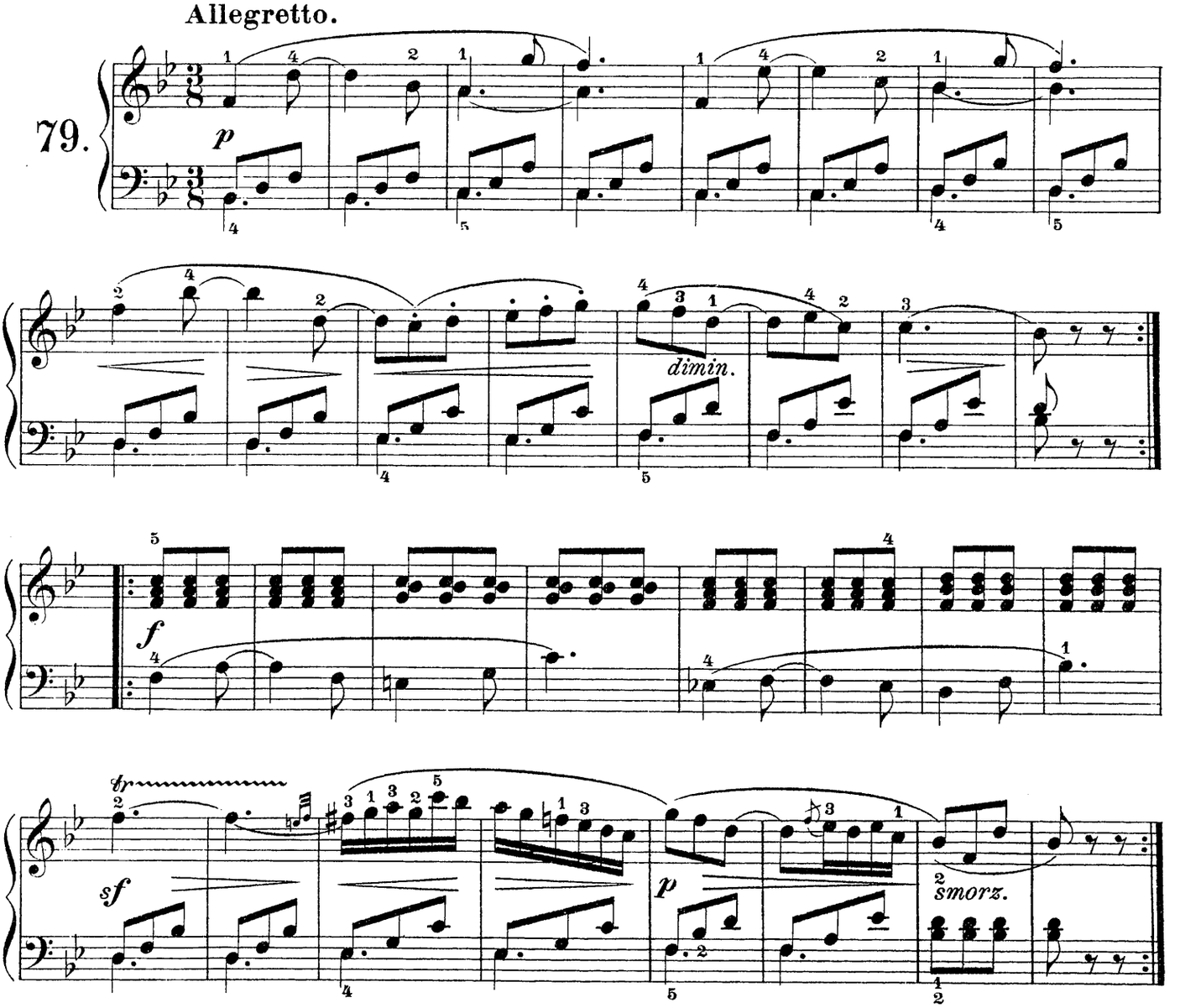

Allegretto.

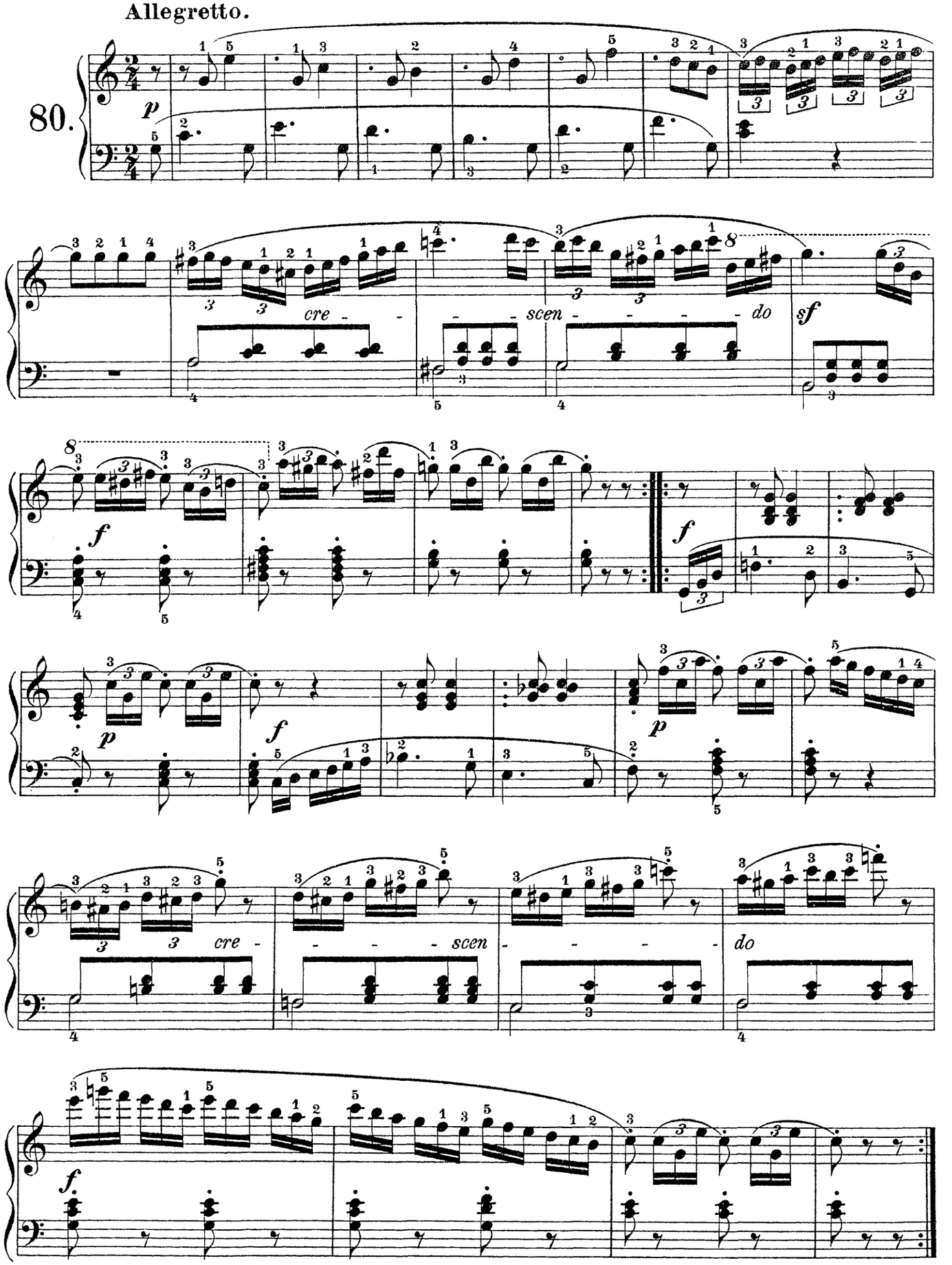

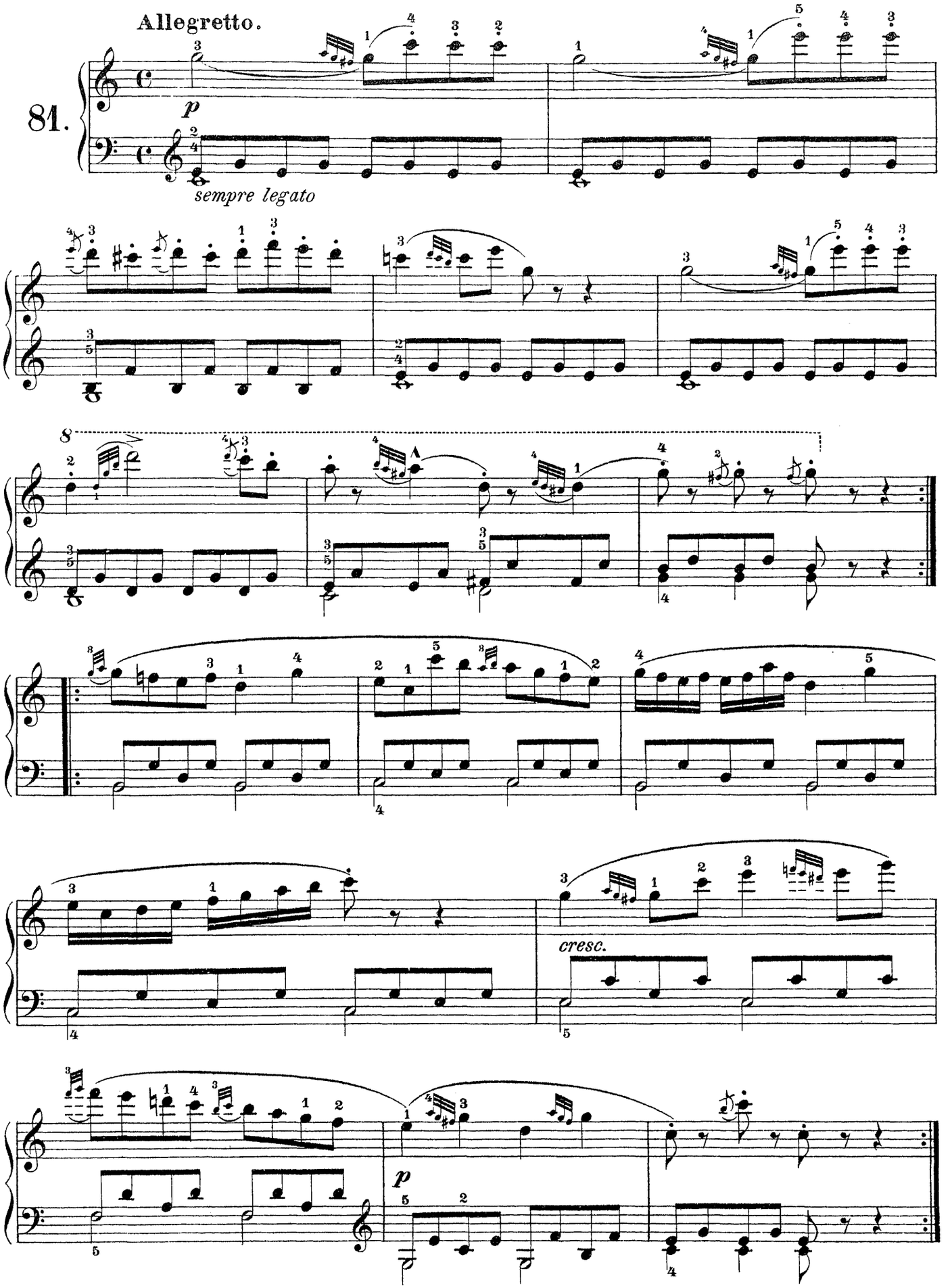
Allegretto.
81.
p
sempre legato
8
cresc.
p

Allegretto à l'hongroise.

82.

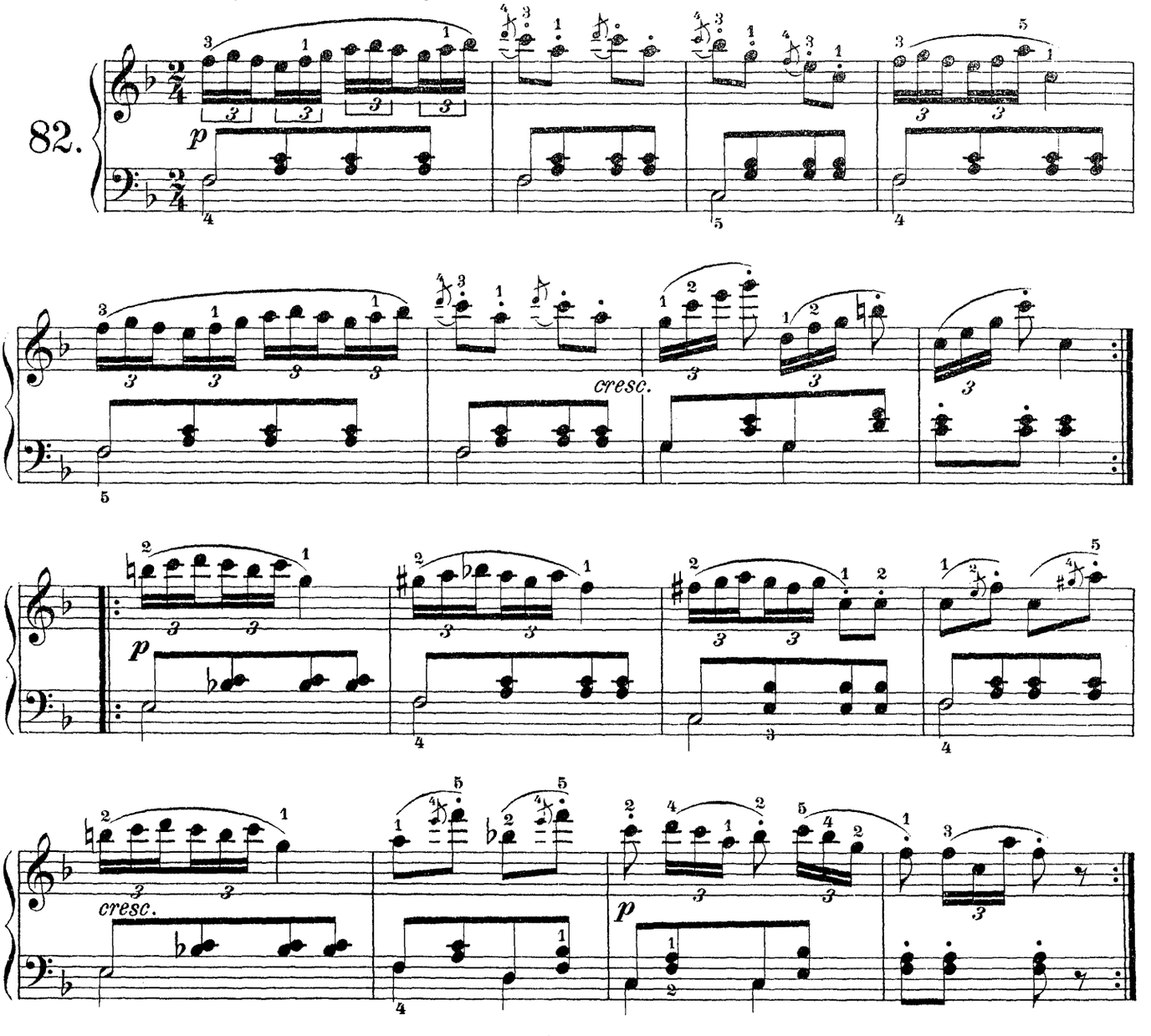

Allegro.

83.

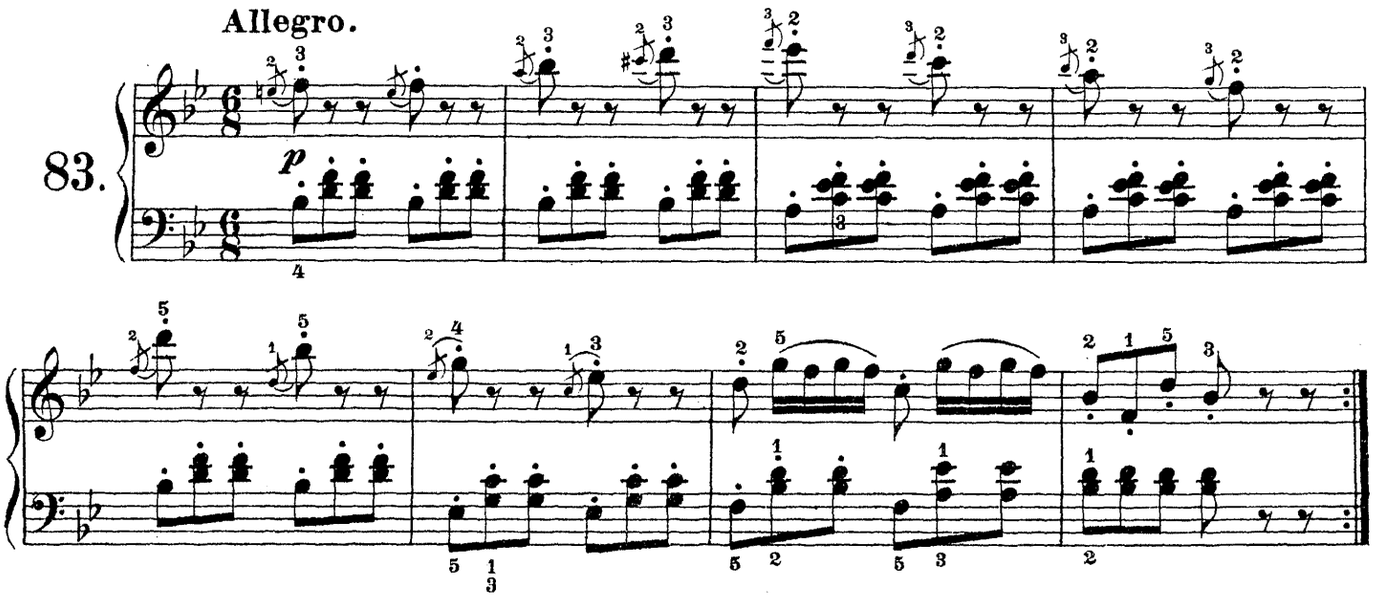

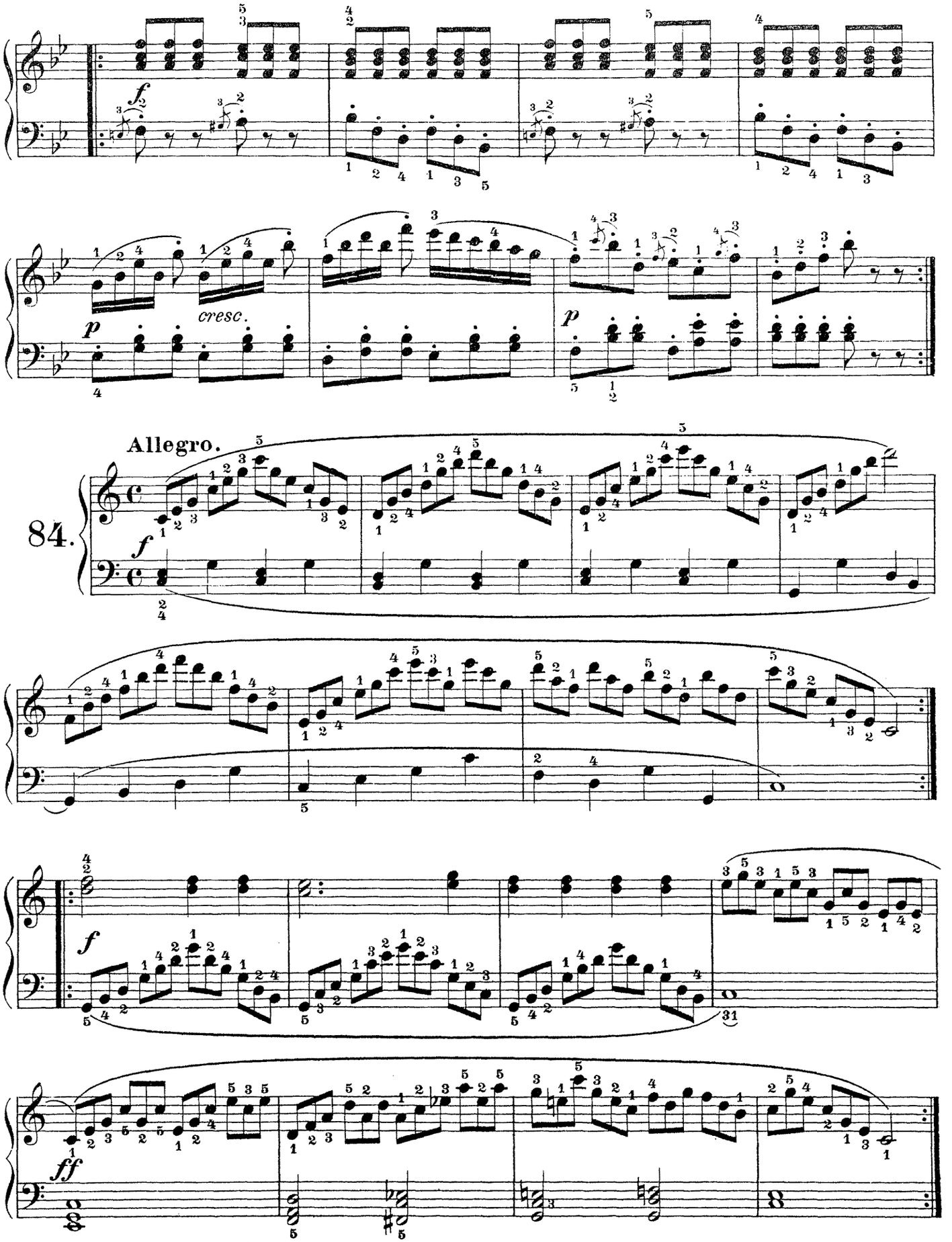
f
cresc.
p
p
Allegro.
84.
f
f
ff

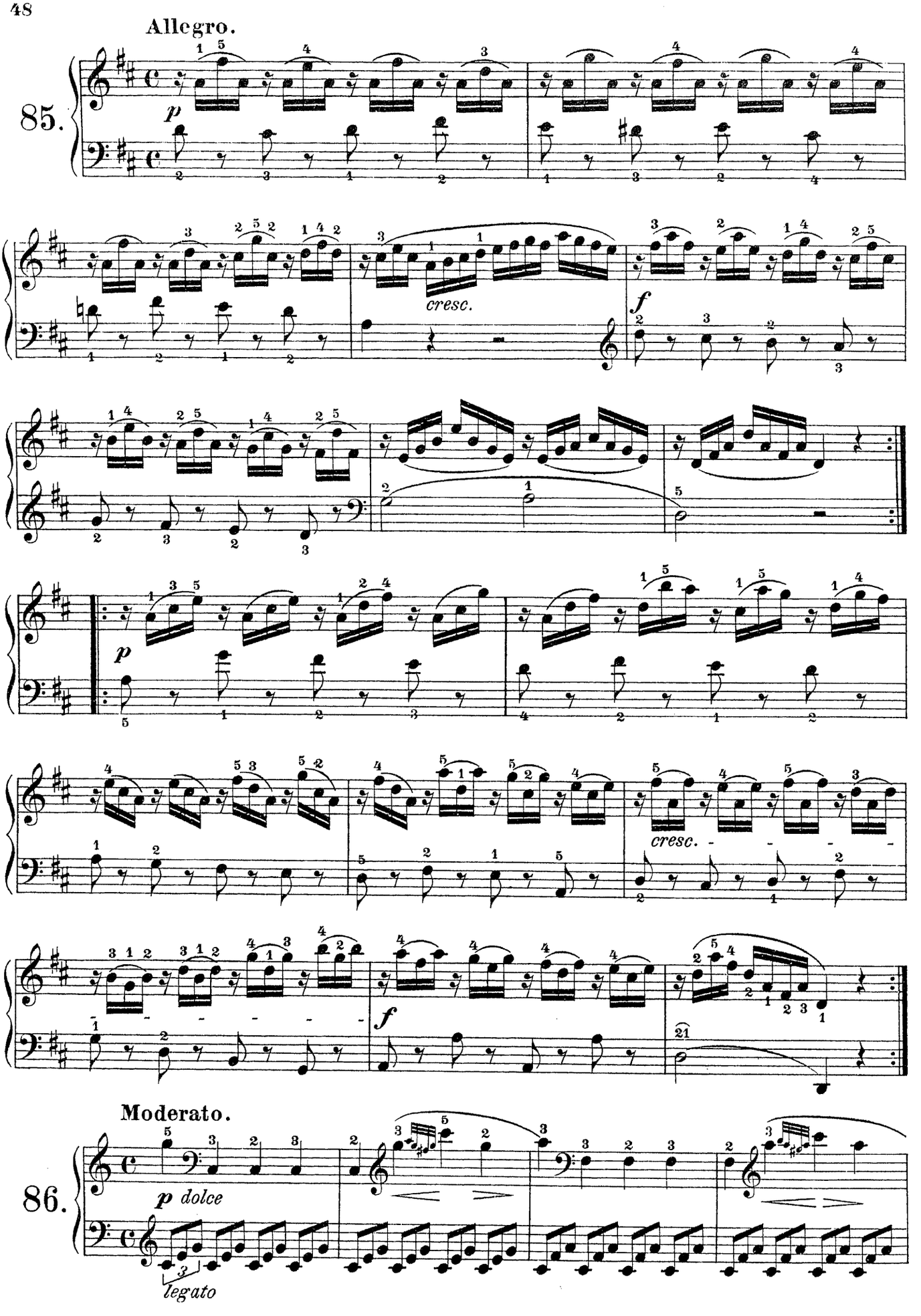
Allegro.
85.
p
cresc.
f
p
cresc.
f
Moderato.
86.
p dolce
legato

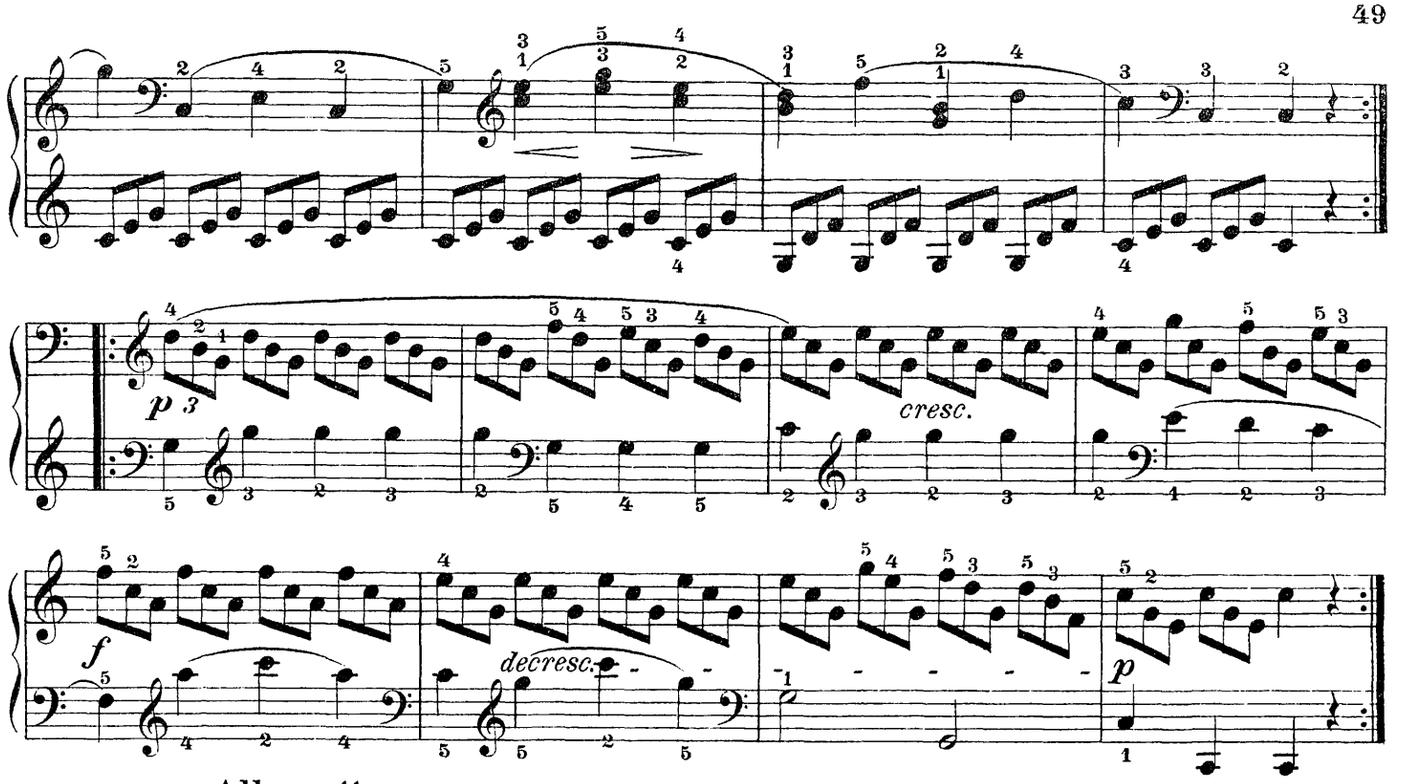

Allegretto.

87.

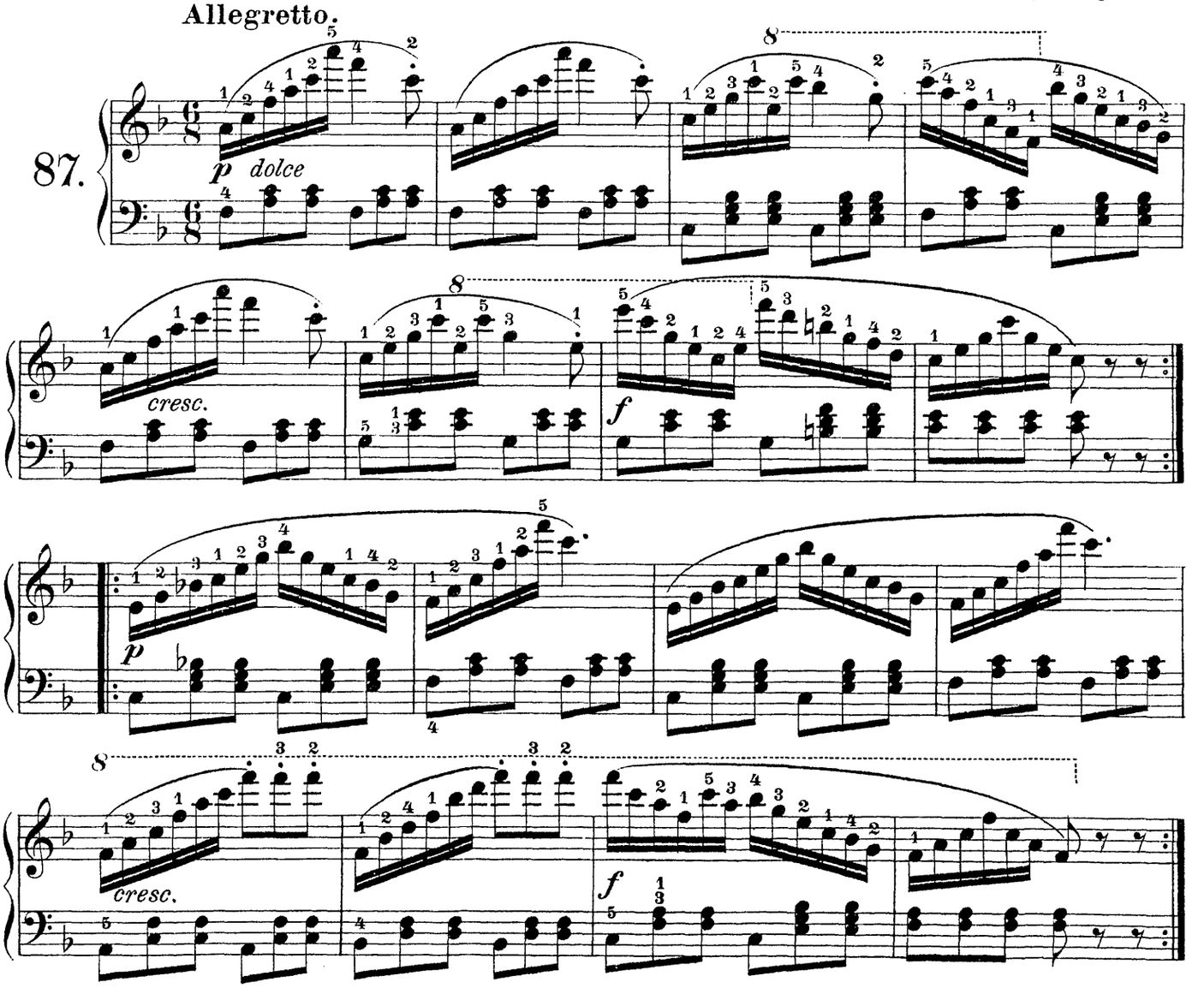

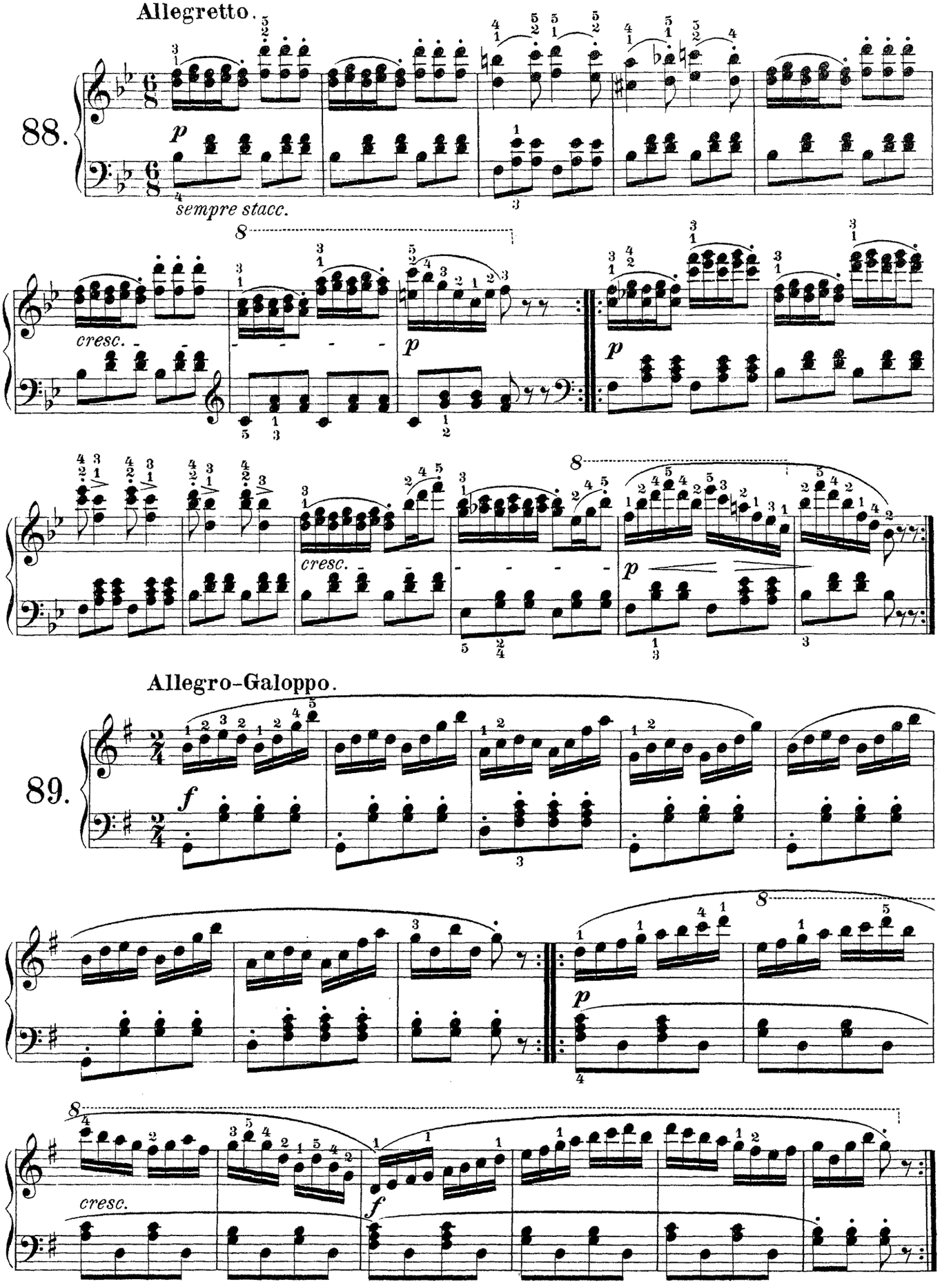
Allegretto.
88.
p
sempre stacc.
cresc.
p
cresc.
p
Allegro-Galoppo.
89.
f
p
cresc.
f

Allegro-Galoppo.

90.

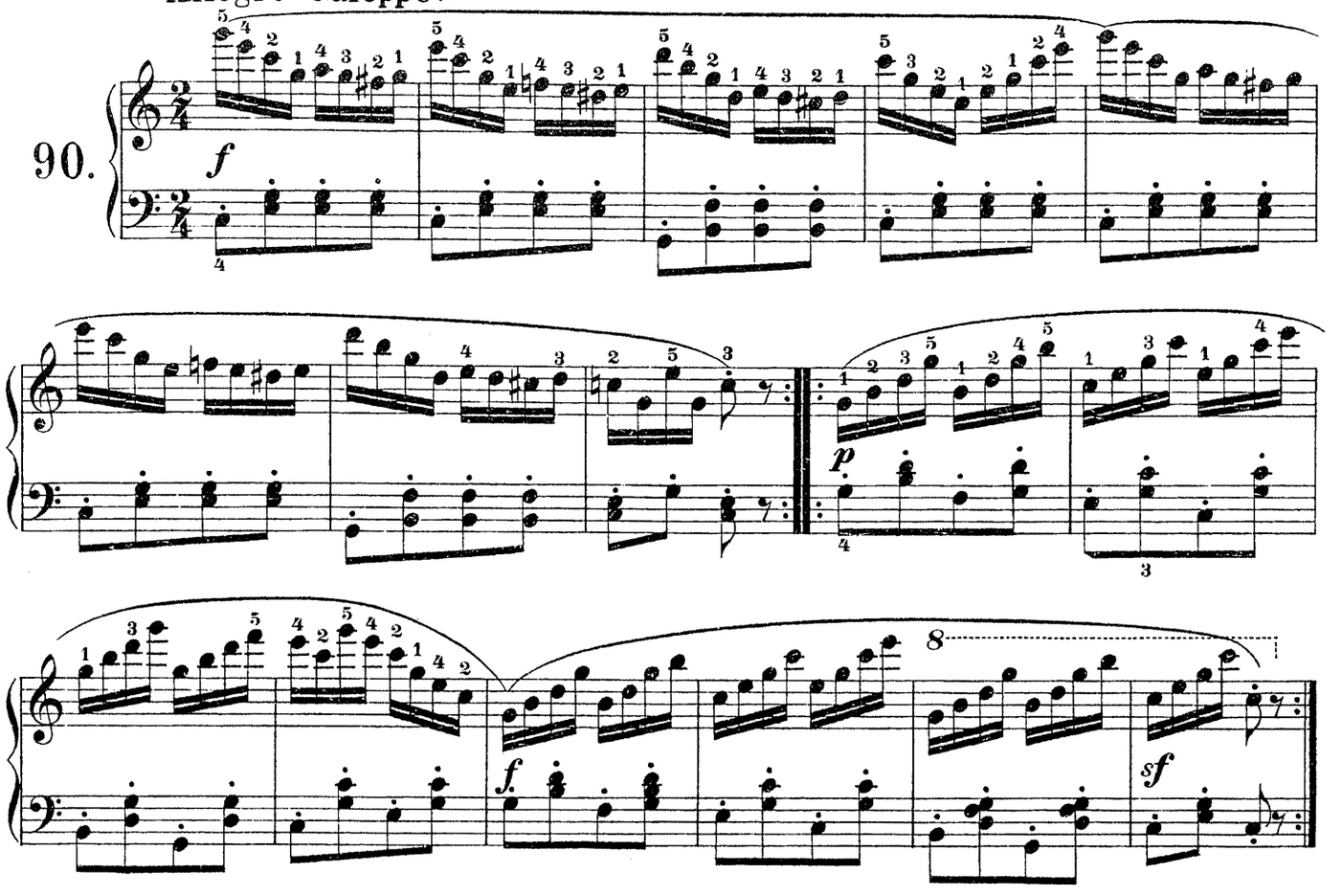

Allegretto.

91.

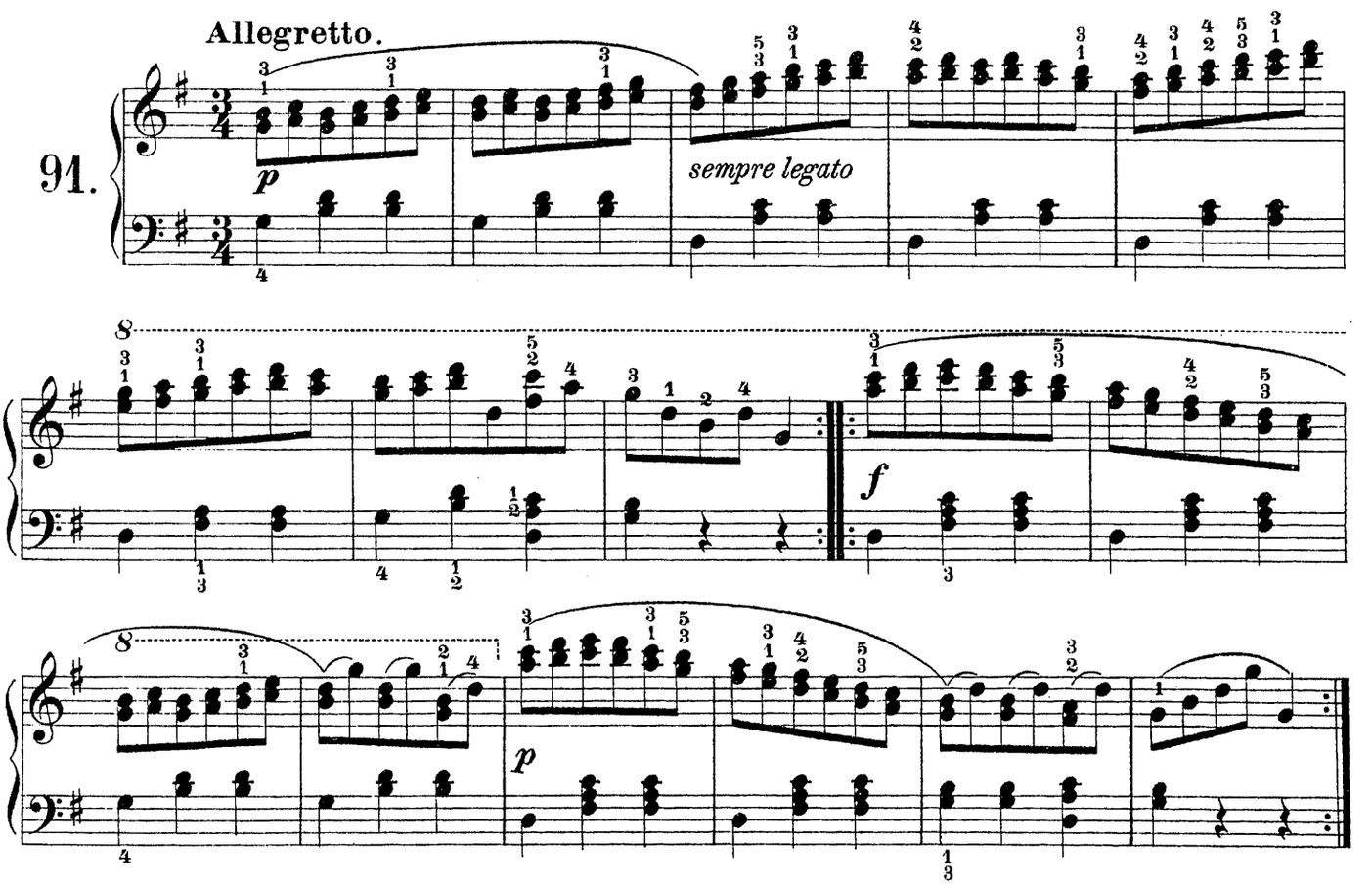

Allegro moderato.

92.

f

sempre legato

f

p

cresc.

f

Allegro.

93.

p

cresc.

f

f

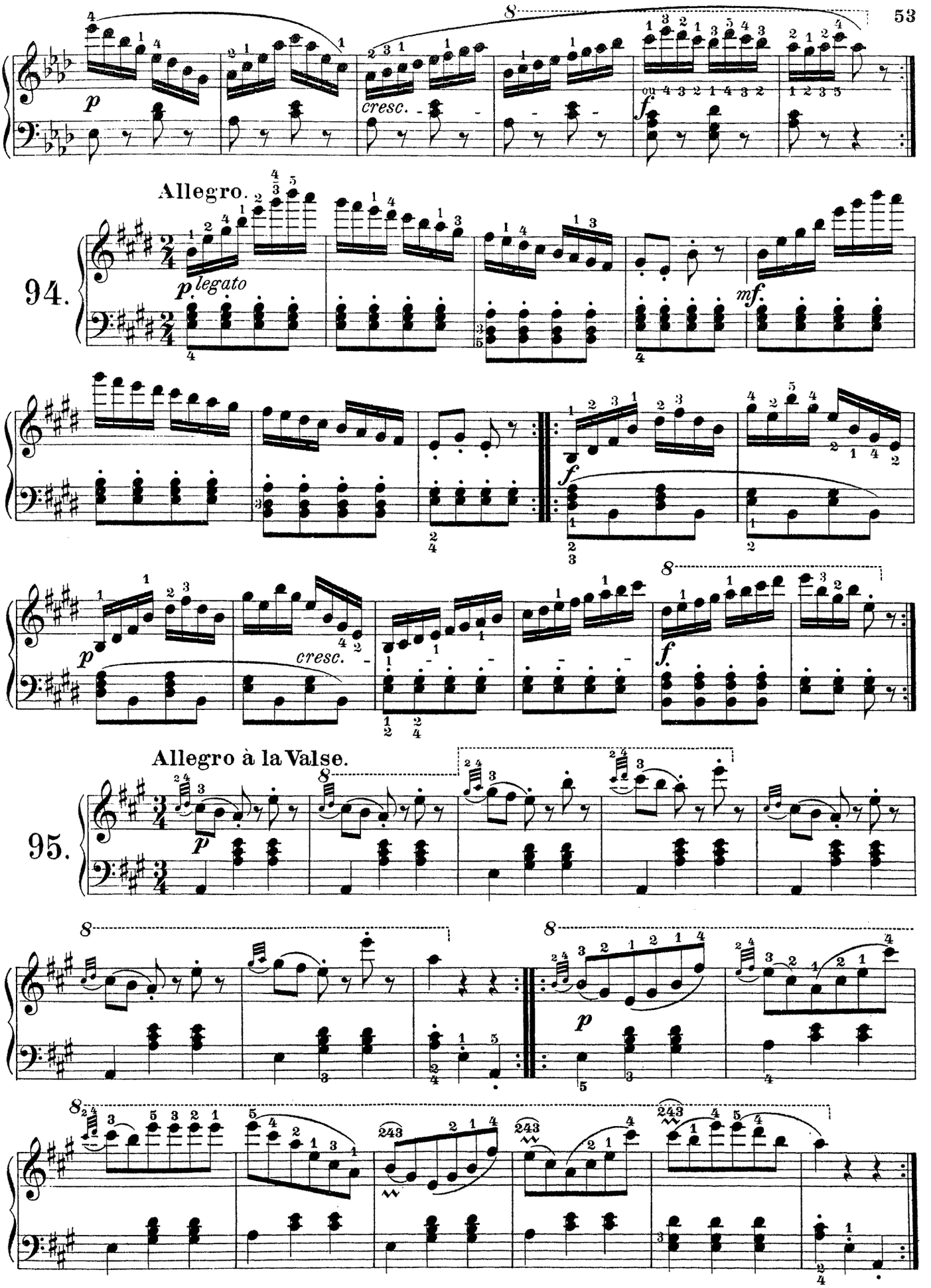
p
cresc.
f
Allegro.
94.
p legato
mf
f
p
cresc.
f
Allegro à la Valse.
95.
p
p

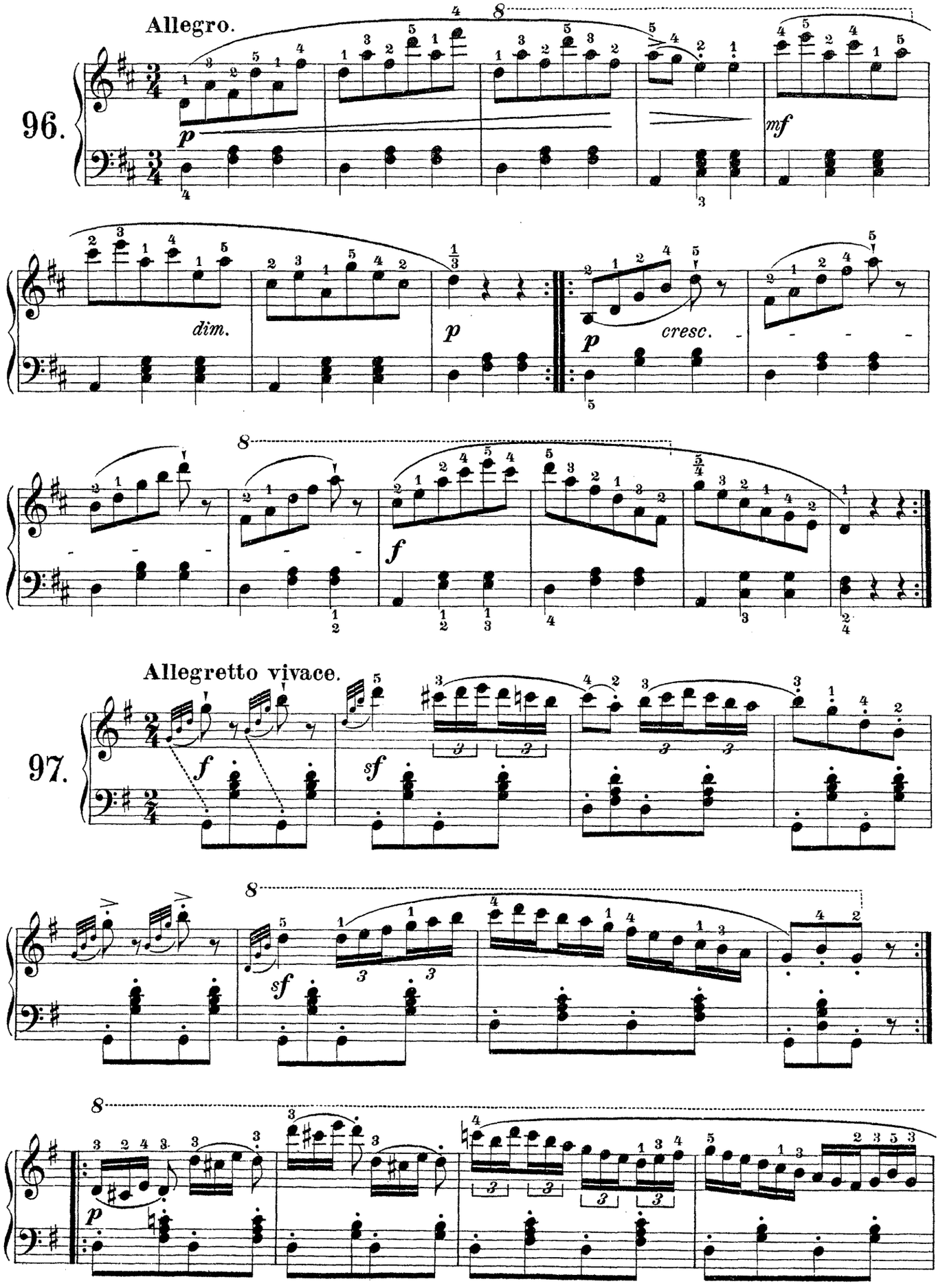
Allegro.
96.
p
mf
dim.
p
p
cresc.
f
Allegretto vivace.
97.
f
sf
sf
p

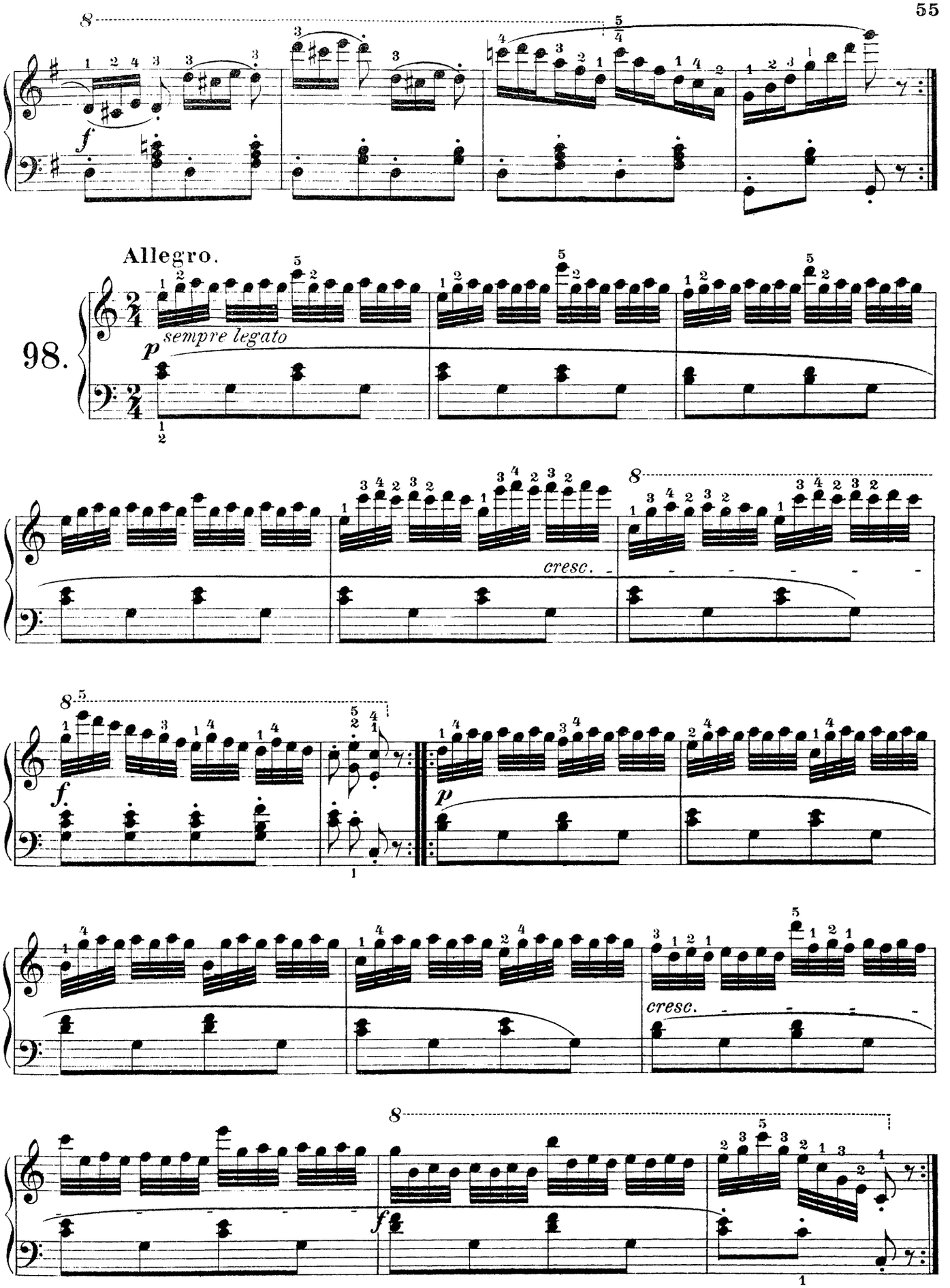
Allegro.
98.
sempre legato
cresc.
cresc.

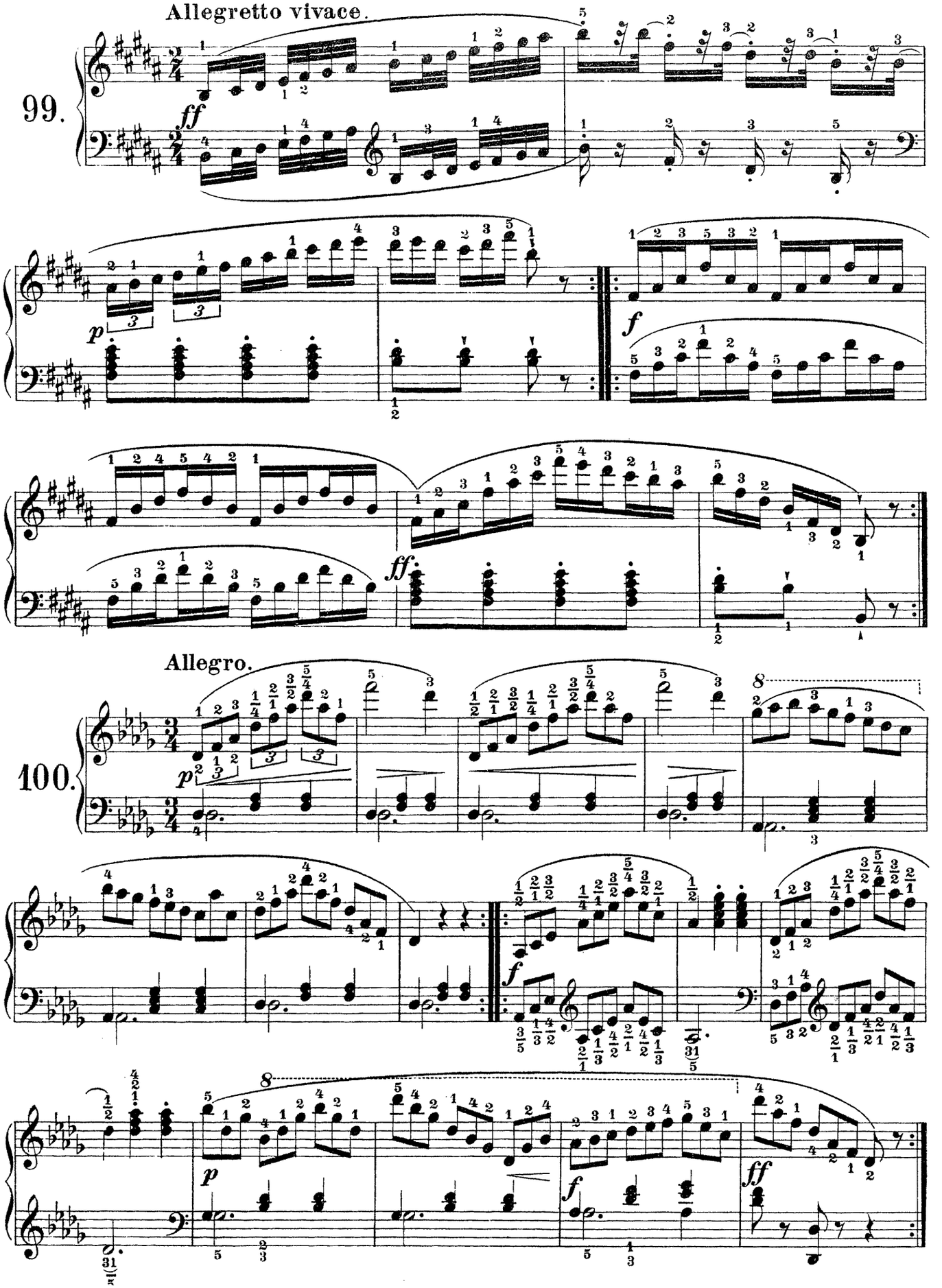
Allegretto vivace.
99.
Allegro.
100.